



BOSEMAN RESIDENCE
EAST DOWNTOWN
HOUSTON

PROJECT:
RESIDENTIAL DESIGN STUDIO
INDS 2313

REVISIONS		
6		
5		
4		
3		
2		
1		

DATE: OCTOBER 8, 2020
DRAFTED BY:
KALI
STEELE

SHEET CONTENTS:
COVERSHEET

SHEET:
CS

CLIENT INFORMATION

BOSEMAN RESIDENCE
119 MILBY ST
HOUSTON, TX 77003

DESIGNER INFORMATION

KALI STEELE
STEELE DESIGN FIRM
9850 PAGEWOOD LANE
HOUSTON, TX 77042
STEELEDESIGNFIRM@GMAIL.COM
405-655-5917

LOCATION MAP

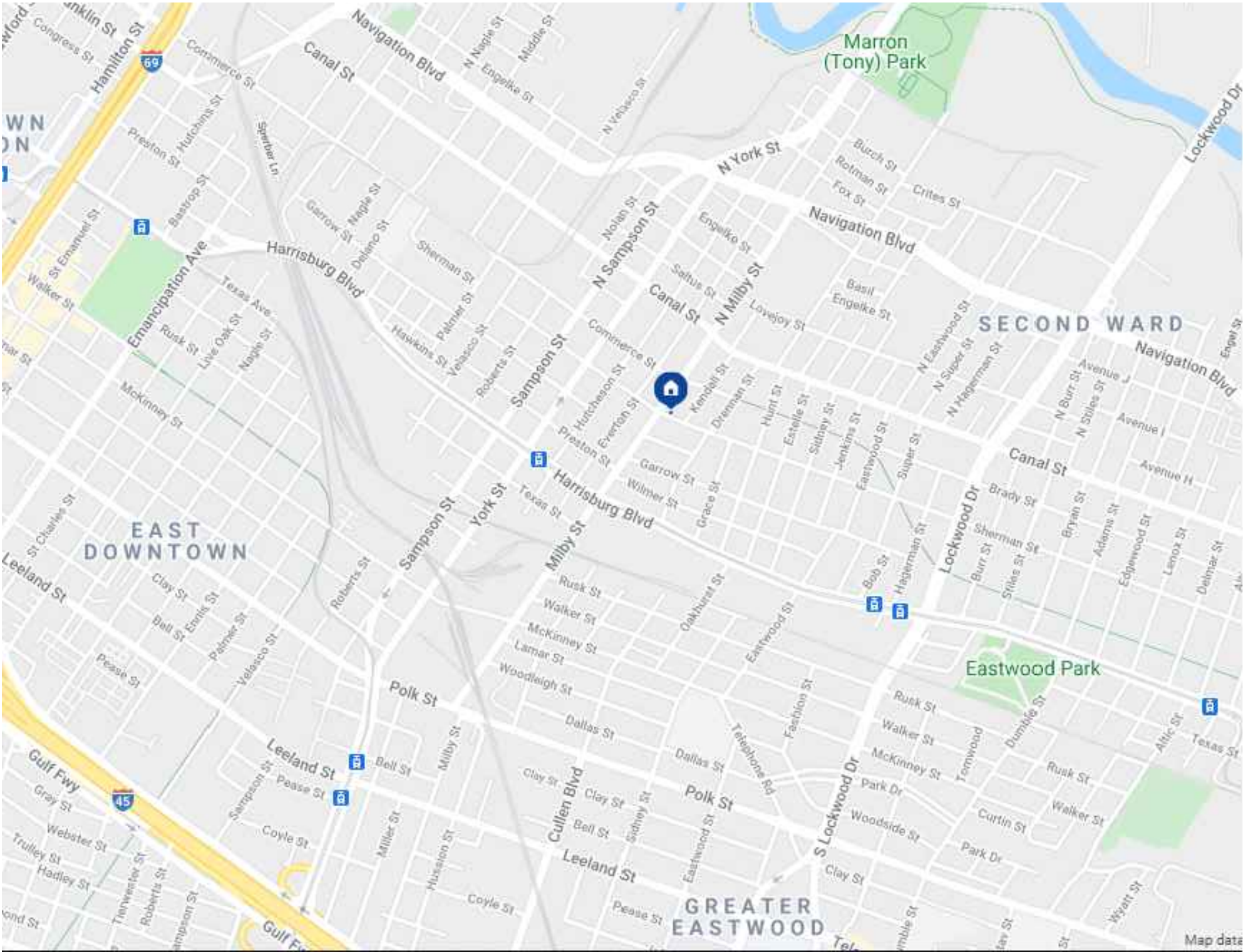

SYMBOLS LEGEND

- ELEVATION TAG
- FURNITURE TAG
- SECTION TAG
- PLAN NOTE KEY

SHEET INDEX

- CS COVER SHEET
- D1 DEMOLITION PLAN
- ID1 PARTITION PLAN
- ID2 REFLECTED CEILING PLAN
- ID3 POWER PLAN
- ID4 FINISH PLAN
- ID5 FURNITURE PLAN
- ID6 a,b,c ELEVATIONS
- ID7 SECTIONS
- ID8 a,b,c SCHEDULES
- LS-1 LANDSCAPE/ EXTERIOR PLAN

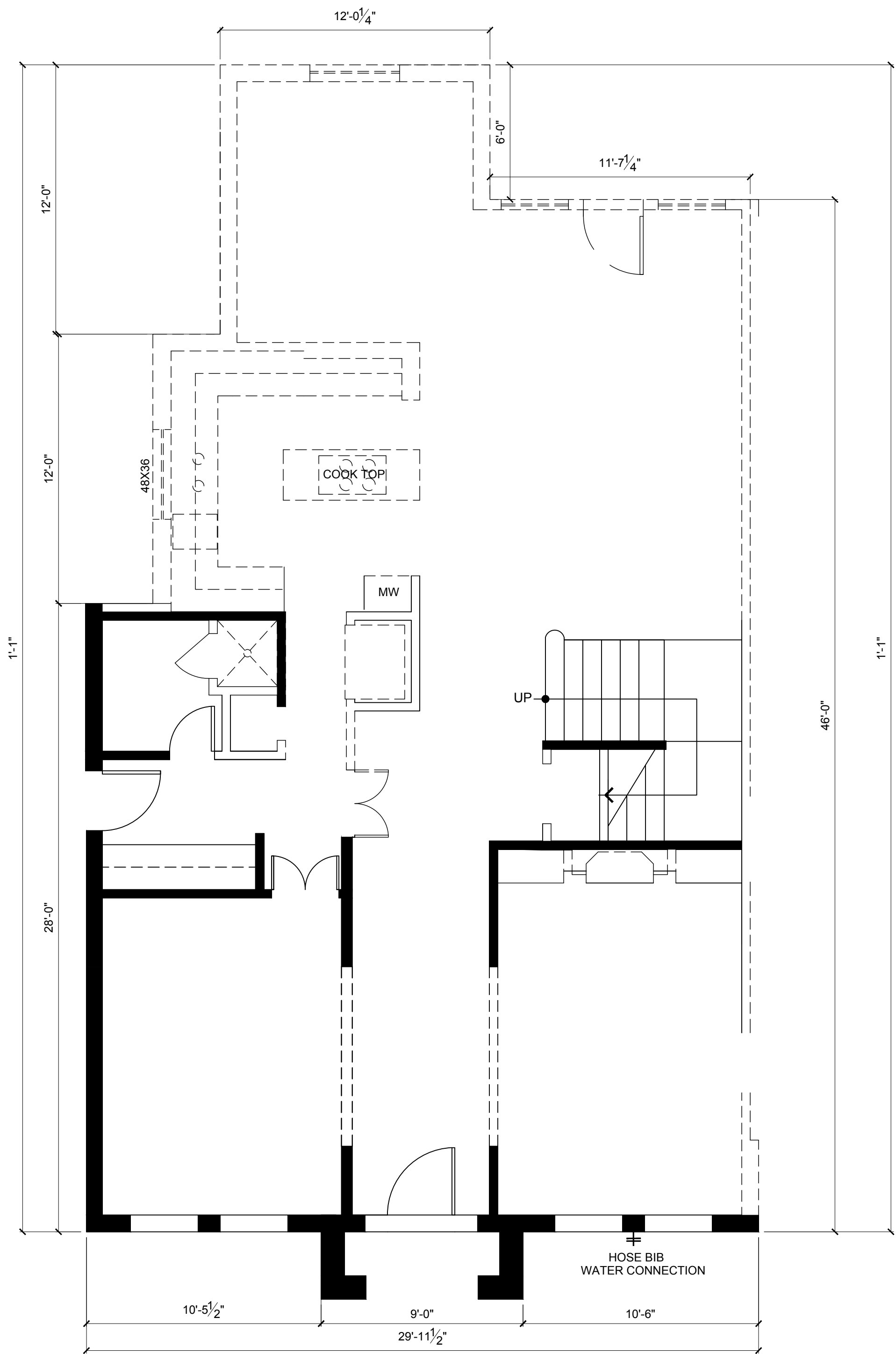

1 FIRST FLOOR DEMOLITION PLAN
SCALE: 1/4" = 1'-0"

DEMOLITION LEGEND



WALLS TO DEMOLISH



EXISTING TO REMAIN

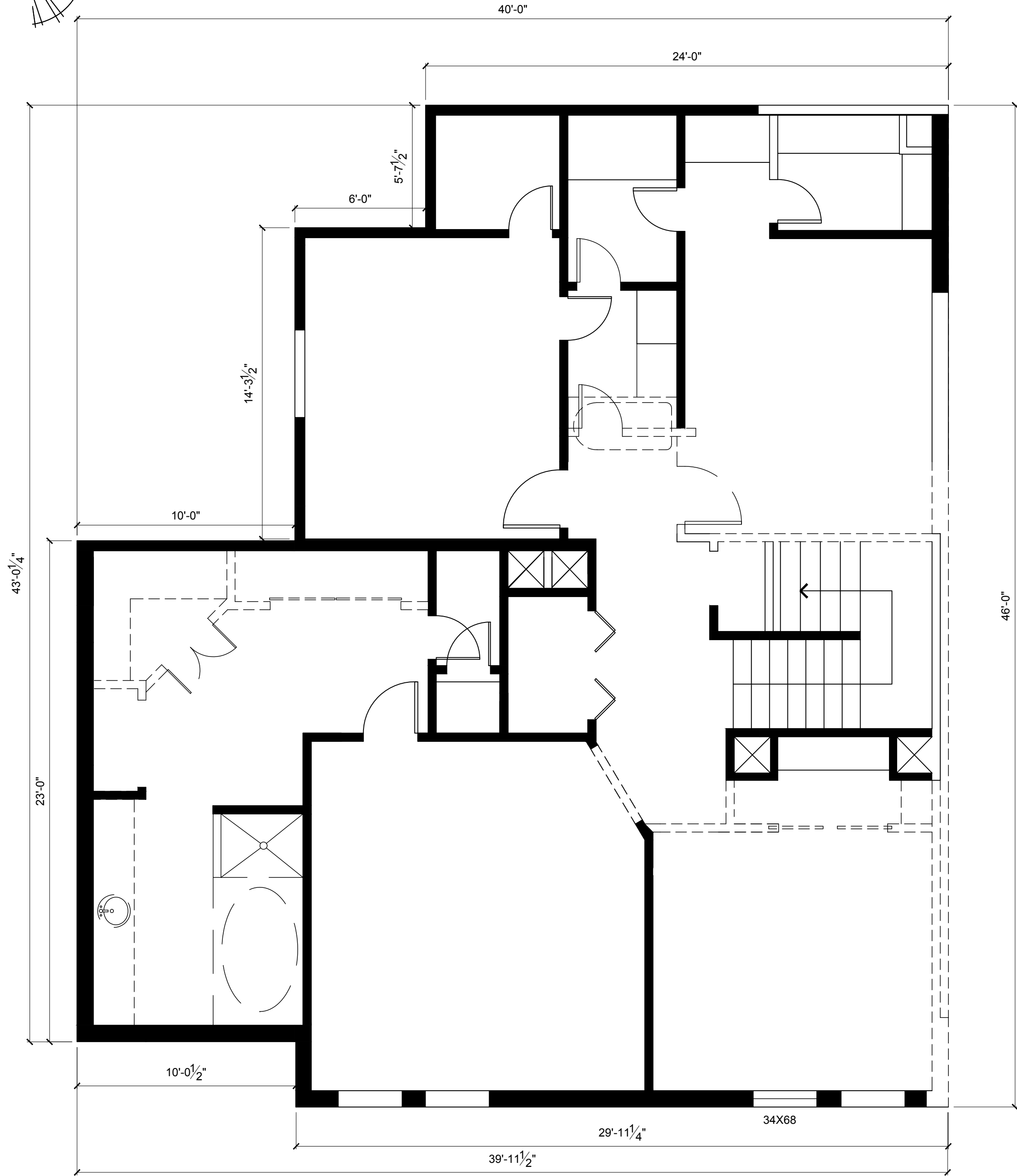

2 SECOND FLOOR DEMOLITION PLAN
SCALE: 1/4" = 1'-0"

NOTES:
-V.I.F.



PROJECT: BOSEMAN RESIDENCE
EAST DOWNTOWN
HOUSTON

RESIDENTIAL DESIGN STUDIO
INDS 2313

REVISIONS

6		
5		
4		
3		
2		
1		

DATE: SEPTEMBER 15, 2020

DRAFTED BY:

KALI
STEELE

SHEET CONTENTS:
DEMOLITION
PLAN

SHEET:

D.1

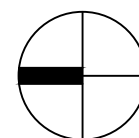

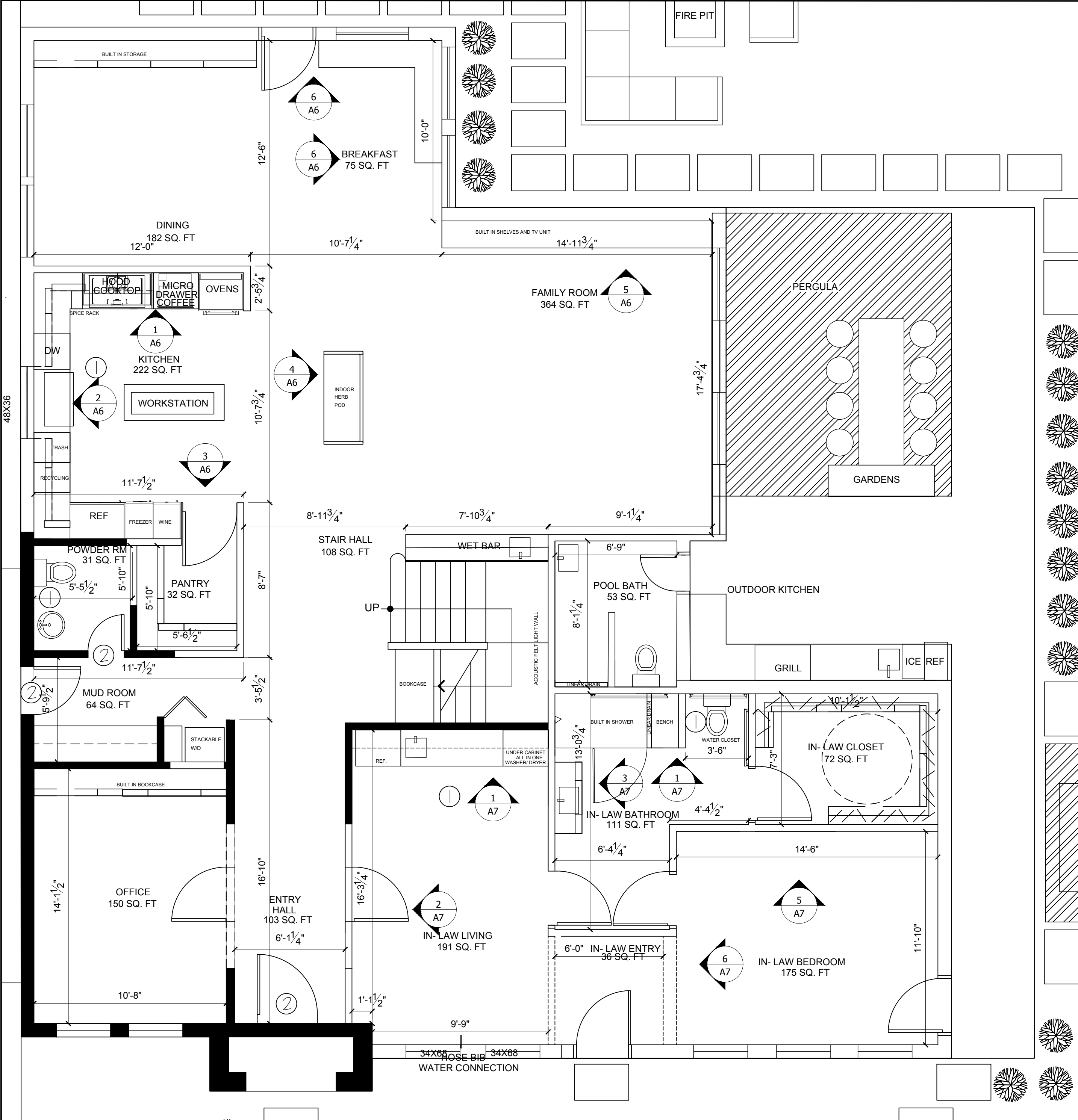

1 FIRST FLOOR
SCALE: 1/4" = 1'-0"

GENERAL NOTES:

- ALL INTERIOR PARTITIONS WILL BE WOOD STUDS AT 16" O.C. UNLESS NOTED OTHERWISE. REFER TO STRUCTURAL DRAWINGS FOR ADDITIONAL INFORMATION ON EXTERIOR PARTITION CONSTRUCTION.
- ALL PARTITIONS TO BE TYPE I, U.N.O.
- DIMENSIONS ARE NOT ADJUSTABLE U.N.O. UNLESS NOTED WITH A + / - SYMBOL. ONLY NORMAL INDUSTRY STANDARD TOLERANCES ARE ACCEPTABLE FROM INDICATED DIMENSION, AND THE DESIGNER MUST BE NOTIFIED.
- DO NOT SCALE THE DRAWINGS.
- BLOCKING TO BE LOCATED BEHIND ALL ACCESSIBILITY HARDWARE SUCH AS GRAB BARS.
- ALL WORK SHALL BE DONE IN ACCORDANCE WITH APPLICABLE CODES AND STANDARDS.



2 SECOND FLOOR
SCALE: 1/4" = 1'-0"

PLAN NOTES:

1. 6" WALL STUDS FOR PLUMBING THIS LOCATION.
2. DOOR AND FRAME IN EXISTING PARTITION.

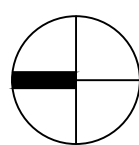

BOSEMAN RESIDENCE
EAST DOWNTOWN
HOUSTON

PROJECT:

RESIDENTIAL DESIGN STUDIO

INDS 2313

REVISIONS

6		
5		
4		
3		
2		
1		

DATE: SEPTEMBER 15, 2020

DRAFTED BY:

KALI
STEELE

SHEET CONTENTS:

PARTITION
PLAN

SHEET:

10.2



BOSEMAN RESIDENCE
EAST DOWNTOWN
HOUSTON

PROJECT:

RESIDENTIAL DESIGN STUDIO

INDS 2313

REVISIONS

6		
5		
4		
3		
2		
1		

DATE: SEPTEMBER 15, 2020

DRAFTED BY:

KALI
STEELE

SHEET CONTENTS:

REFLECTED
CEILING PLAN

SHEET:

10.2

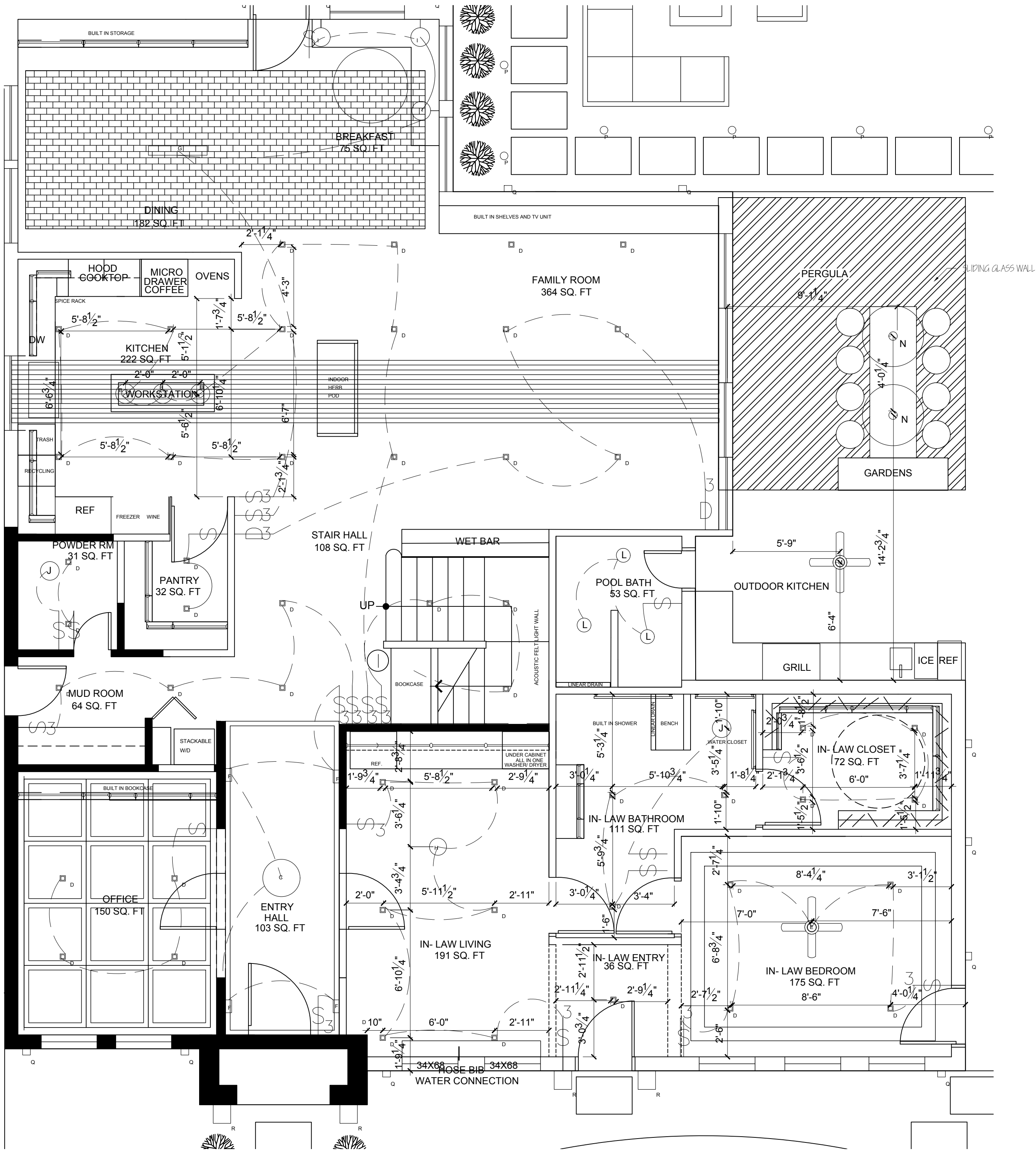
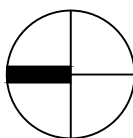

1 FIRST FLOOR RCP AND ELECTRICAL
SCALE: 1/4" = 1'-0"

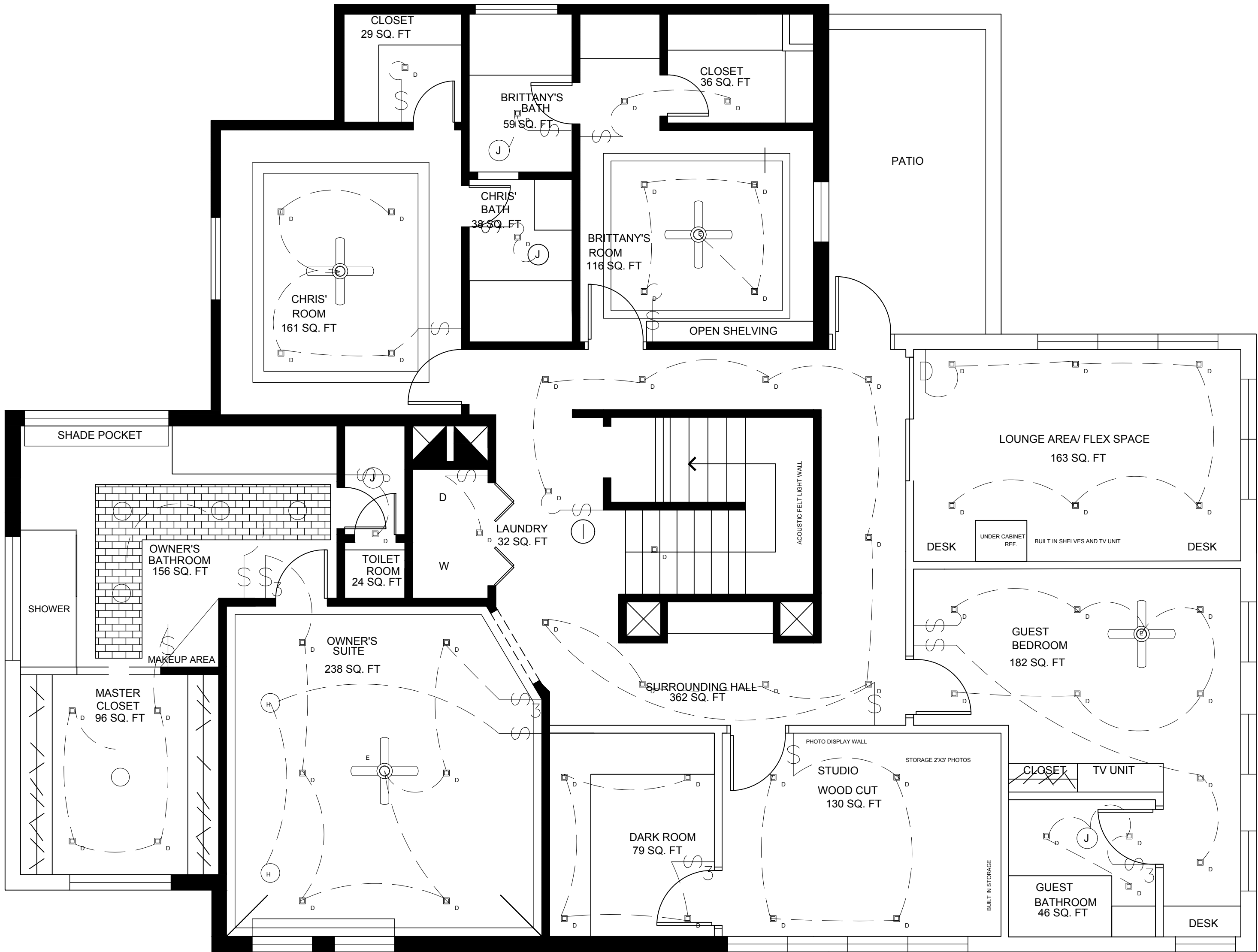

2 SECOND FLOOR RCP AND ELECTRICAL
SCALE: 1/4" = 1'-0"

CEILING LIGHTING LEGEND

	TRAY CEILING WITH LED LIGHT STRIP		TYPE A- UNDER CABINET LIGHTING		TYPE H- PENDANT "DEKUM"		TYPE P- OUTDOOR PATH LIGHTING
	ARCHED BRICK CEILING		TYPE B- LED PENDANTS- "MAXIM CRETE DOWNLIGHT PENDANT"		TYPE I- SWING ARM "PADMA"		TYPE Q- OUTDOOR WALL SCONCE
	HIDDEN INSET LED LIGHT FEATURE		TYPE C- CHANDELIER PENDANT "CALLIGRAPHY"		TYPE J- VENT/ LIGHT/ BLUETOOTH		TYPE R- OUTDOOR FRONT WALL SCONCE
	WOOD BAFFLES		TYPE D- 2'x2' RECESSED		TYPE K- "ELLA" DOWN LIGHT PENDANT		
			TYPE E- FAN WITH LIGHT		TYPE L- OUTDOOR "DOT" CEILING LIGHT		
			TYPE F- WALL SCONCE		TYPE M- OUTDOOR "CANEEL BAY" CEILING FAN		
			TYPE G- LED PENDANT		TYPE N- OUTDOOR "FORA" PENDANT		

GENERAL NOTES:

- ALL CEILINGS TO BE GYPSUM BOARD U.N.O. ON FINISH PLAN
- ALL CEILINGS TO BE 10' HIGH, U.N.O.
- ALL SOFFITS TO MATCH CEILING FINISH U.N.O.
- ALL DIMENSIONS SEEN ARE TO CENTERLINE OF LIGHTING FIXTURES
- SEE FINISH SCHEDULE FOR DETAILS
- ALL COVERPLATES IN METAL BRONZE
- ALL LIGHT FIXTURES TO BE DIMMABLE U.N.O.

PLAN NOTES:

- 1. 3-WAY SWITCH, CIRCUIT TO CONTINUE TO SWITCH ON SECOND FLOOR

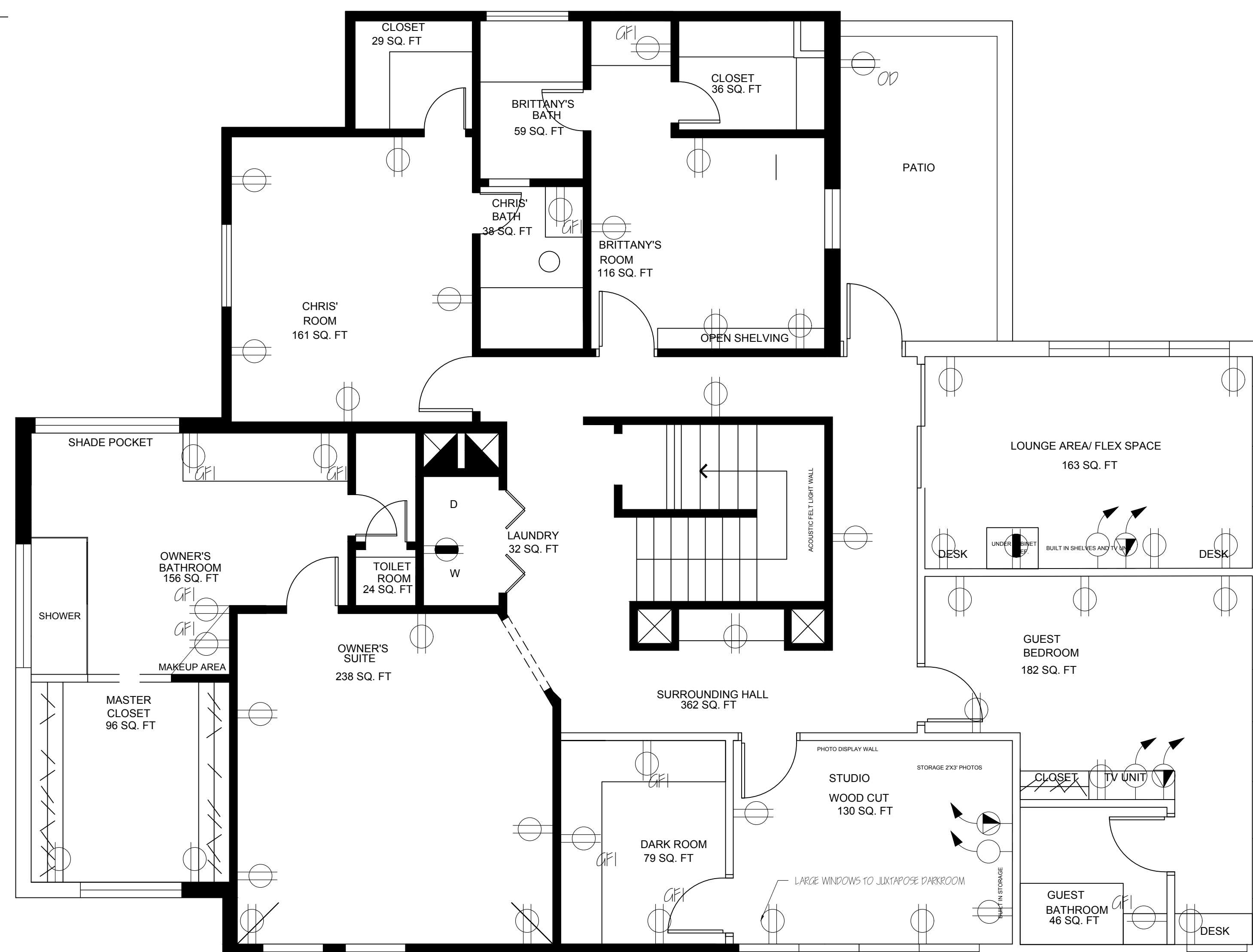
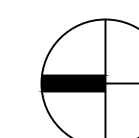

2 SECOND FLOOR RCP AND ELECTRICAL
SCALE: 1/4" = 1'-0"

- ALL OUTLETS TO BE INSTALLED AT 15" A.F.F., U.N.O.
- INSTALLATION OF ALL WORK SHALL BE IN ACCORDANCE WITH LOCAL CODES, ORDINANCES AND REGULATIONS.
- ALL EQUIPMENT SHALL BE U.L. LISTED.

ALL KITCHEN AND KITCHENETTE OUTLETS TO BE MOUNTED HORIZONTALLY

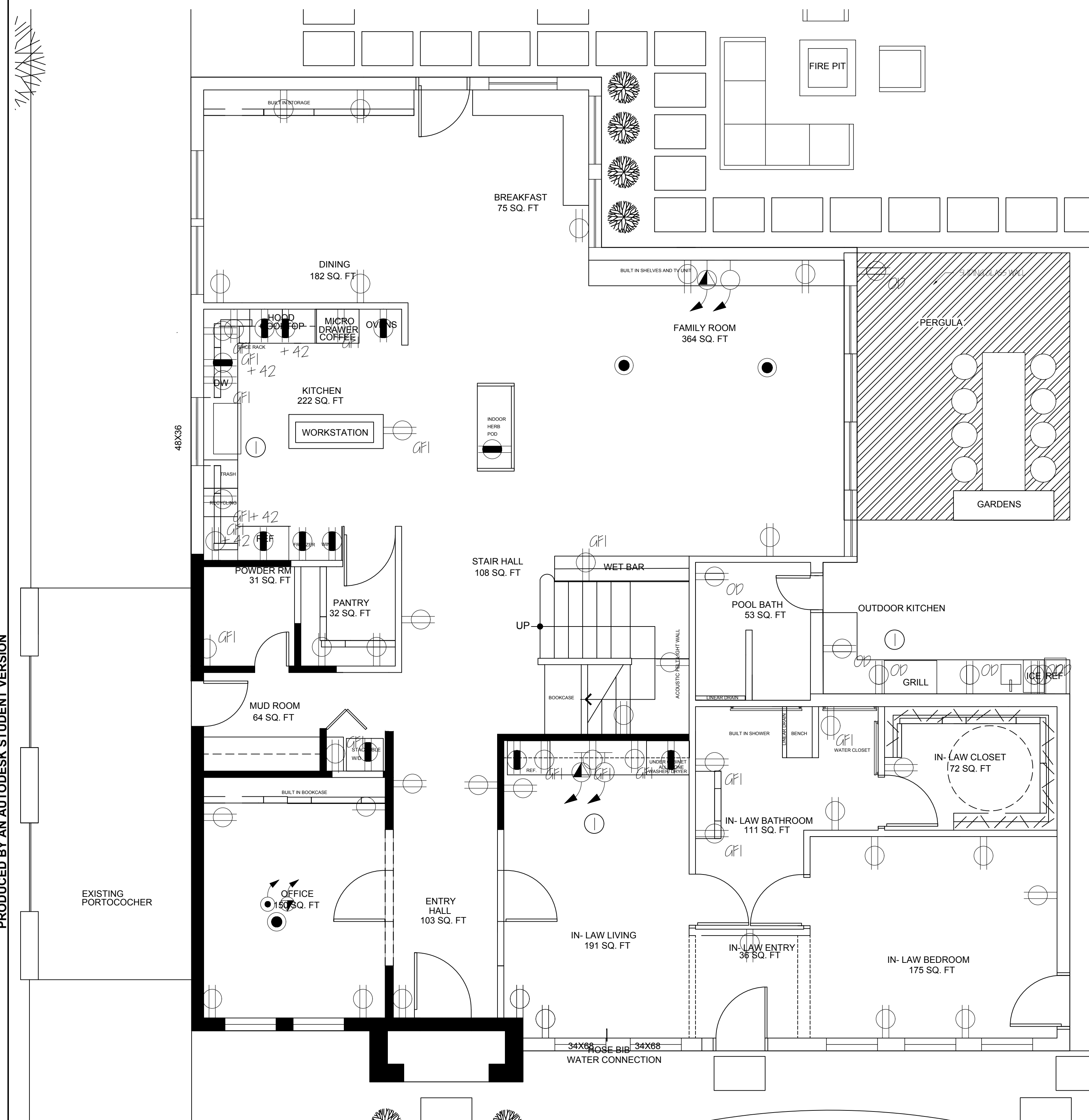

① FIRST FLOOR RCP AND ELECTRICAL
SCALE: $1/4" = 1'-0"$

	VOICE / DATA OUTLET		WALL MOUNTED HARDWIRED SYSTEMS FURNITURE POWER/ VOICE/ DATA	\$	SINGLE POLE SWITCH
	DUPLEX OUTLET		FLOOR MOUNTED HARDWIRED SYSTEMS FURNITURE POWER/ VOICE/ DATA	\$ ₃	3 POLE SWITCH
	GFI DUPLEX OUTLET				
	OUTDOOR DUPLEX OUTLET				
	DEDICATED DUPLEX OUTLET				
	FLOOR OUTLET				

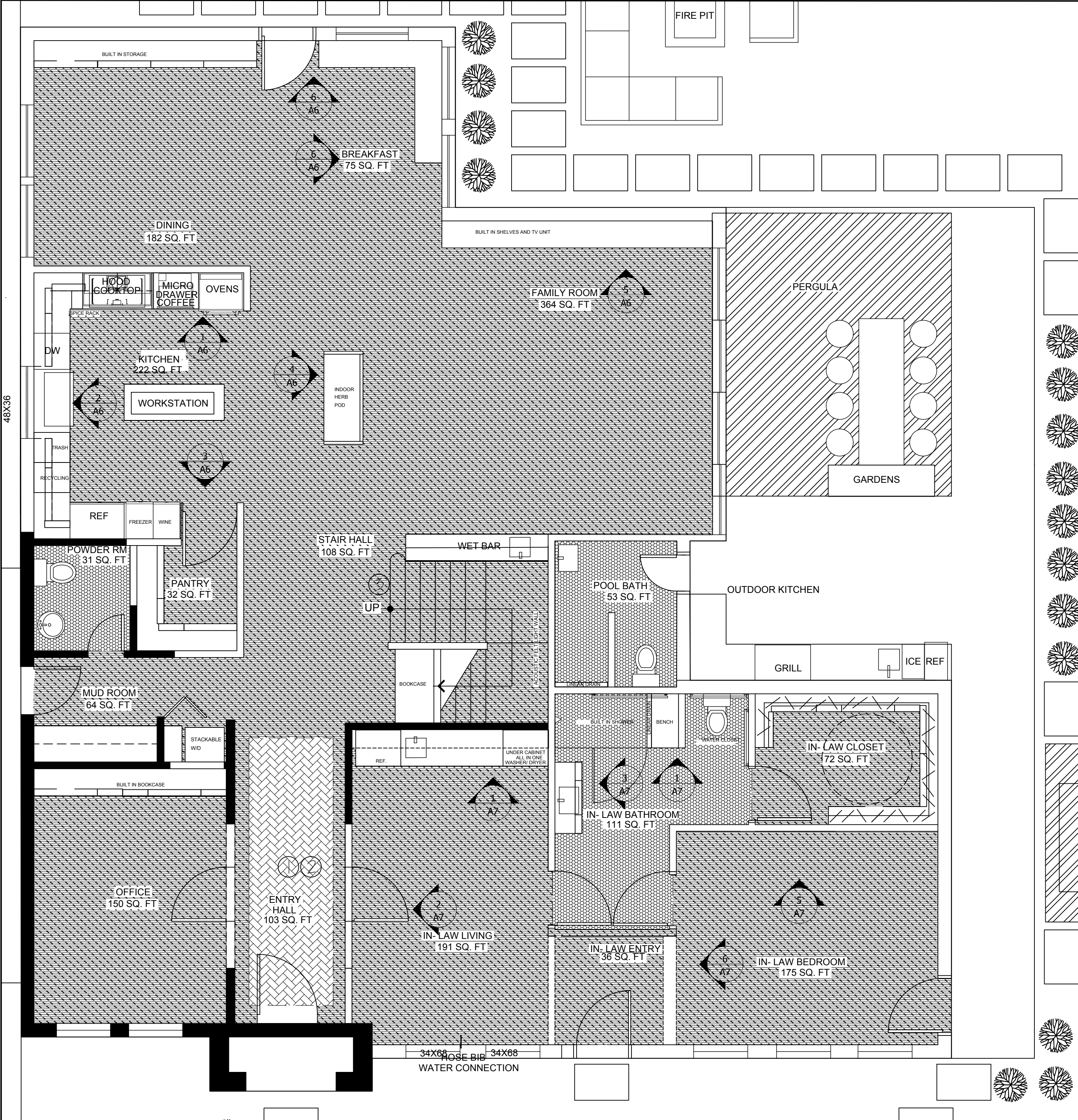

1 FIRST FLOOR
SCALE: 1/4" = 1'-0"

FLOORING FINISH LEGEND

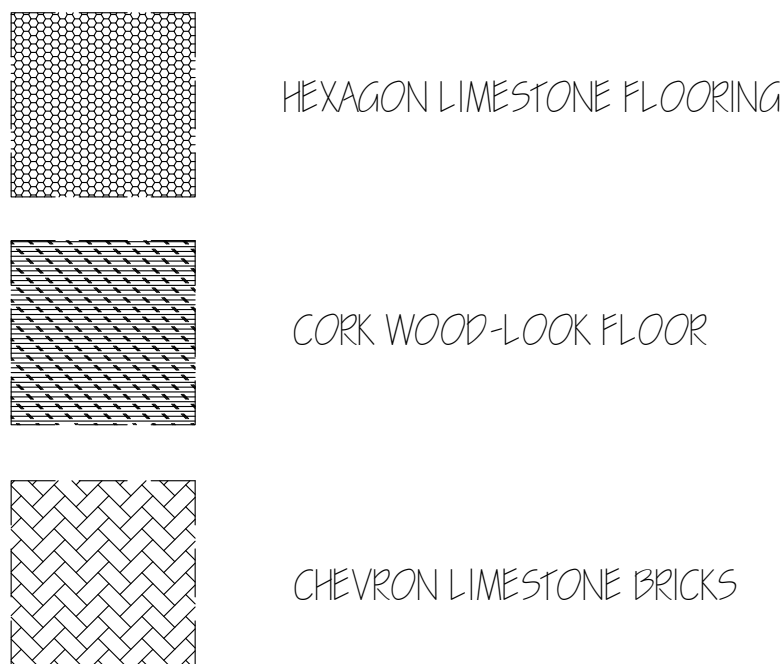

GENERAL NOTES:

- REFER TO FINISH SCHEDULE FOR SPECIFICS
- REFER TO SHEETS ID-6 ELEVATIONS FOR MORE DETAILS.
- ALL FLOORING TRANSITIONS THAT OCCUR IN A DOORWAY SHALL BE CENTERED UNDER THE DOOR IN ITS CLOSED POSITION.
- CONTRACTOR SHALL PROVIDE ADEQUATE PROTECTION FOR ALL FINISHED FLOOR SURFACES, EXISTING OR NEW INCLUDING BUT NOT LIMITED TO, CERAMIC TILE, VINYL TILE, CONCRETE, ETC., THROUGHOUT THE CONSTRUCTION PERIOD.
- ALL SUBSURFACES SHALL BE PROPERLY PREPARED BEFORE APPLICATION OF FINISHES. CONTRACTOR SHALL ASSUME RESPONSIBILITY FOR SUBSTRATE CONDITIONS WHERE FINISHES ARE APPLIED.

2 SECOND FLOOR
SCALE: 1/4" = 1'-0"

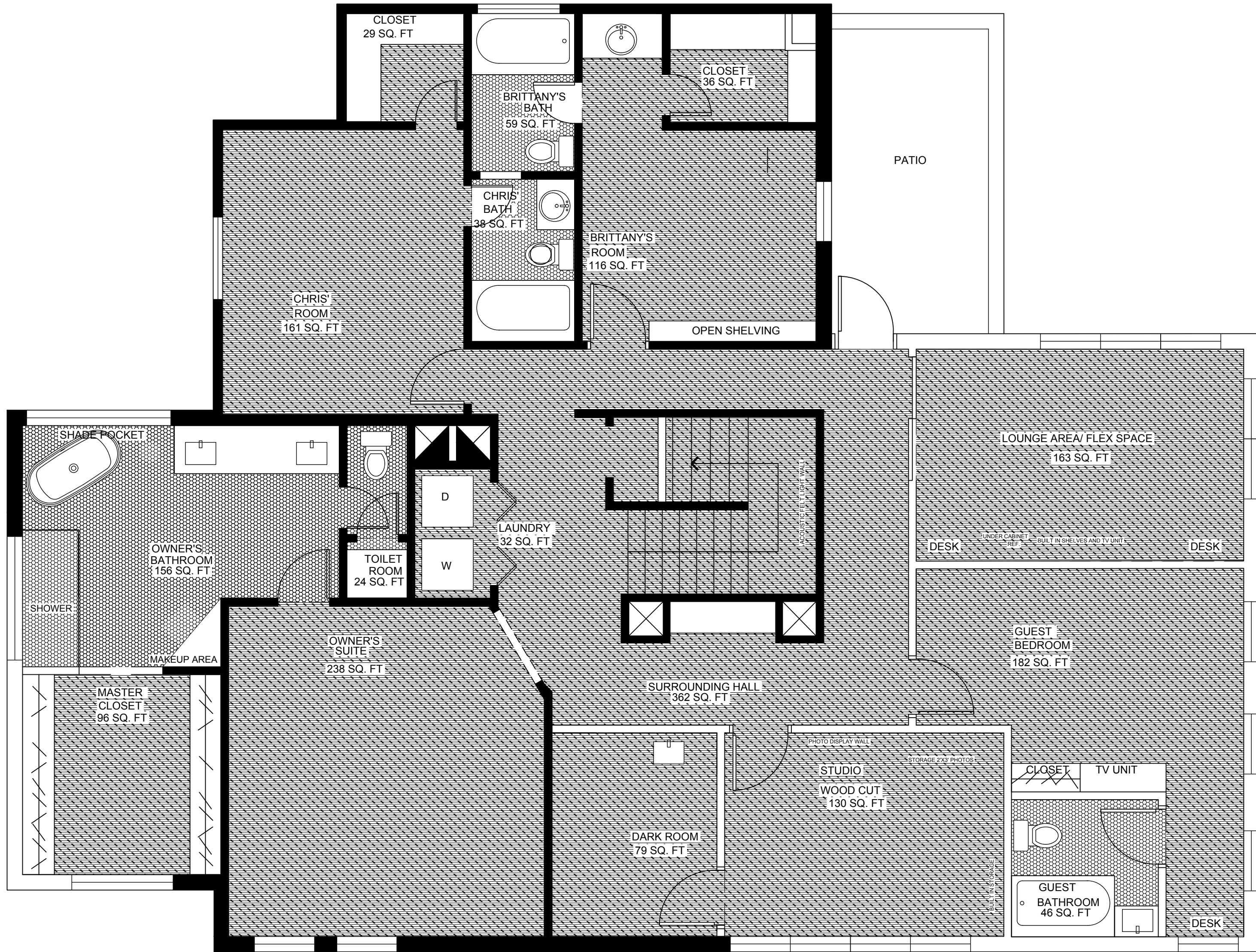

PLAN NOTES:

1. INSET LIMESTONE HERRINGBONE INTO CORK-CORE FLOORING
2. FLOORING PATTERN TO ALIGN PARALLEL WITH ADJACENT WALLS
3. CORK-CORE FLOORING TO CONTINUE UP THE STAIRS AND ONTO THE SECOND FLOOR

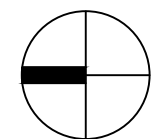

BOSEMAN RESIDENCE
EAST DOWNTOWN
HOUSTON

PROJECT:

RESIDENTIAL DESIGN STUDIO

INDS 2313

REVISIONS

6		
5		
4		
3		
2		
1		

DATE: SEPTEMBER 15, 2020

DRAFTED BY:

KALI
STEELE

SHEET CONTENTS:

PARTITION
PLAN

SHEET:

ID.2



BOSEMAN RESIDENCE
EAST DOWNTOWN
HOUSTON

PROJECT:
RESIDENTIAL DESIGN STUDIO

INDS 2313

REVISIONS

6		
5		
4		
3		
2		
1		

DATE: SEPTEMBER 15, 2020

DRAFTED BY:

KALI
STEELE

SHEET CONTENTS:
FURNITURE
PLAN

SHEET:

10.5

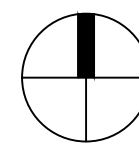

NOTES:
-REFER TO FURNITURE SCHEDULE

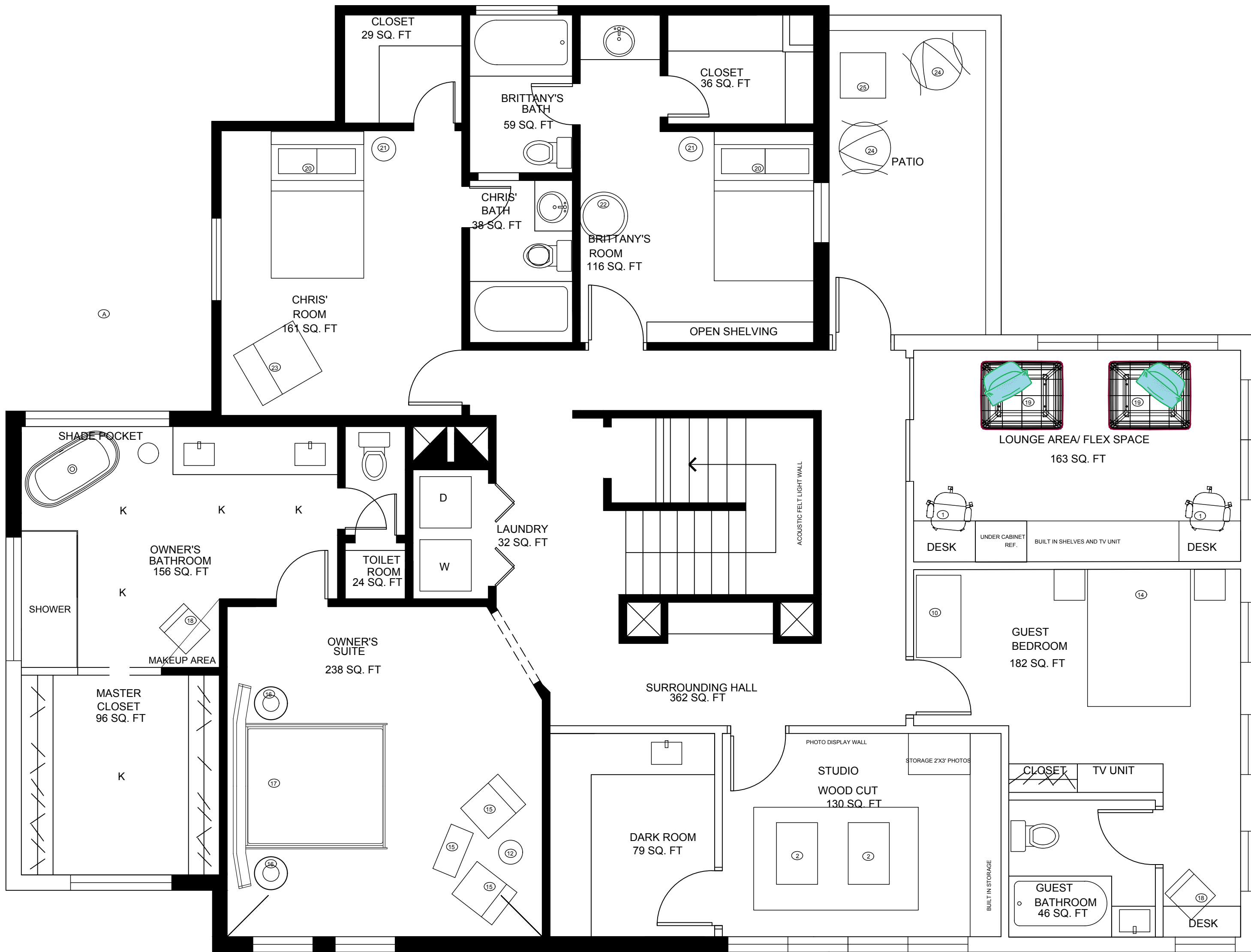

2 FURNITURE PLAN- SECOND FLOOR
SCALE: 1/4" = 1'-0"

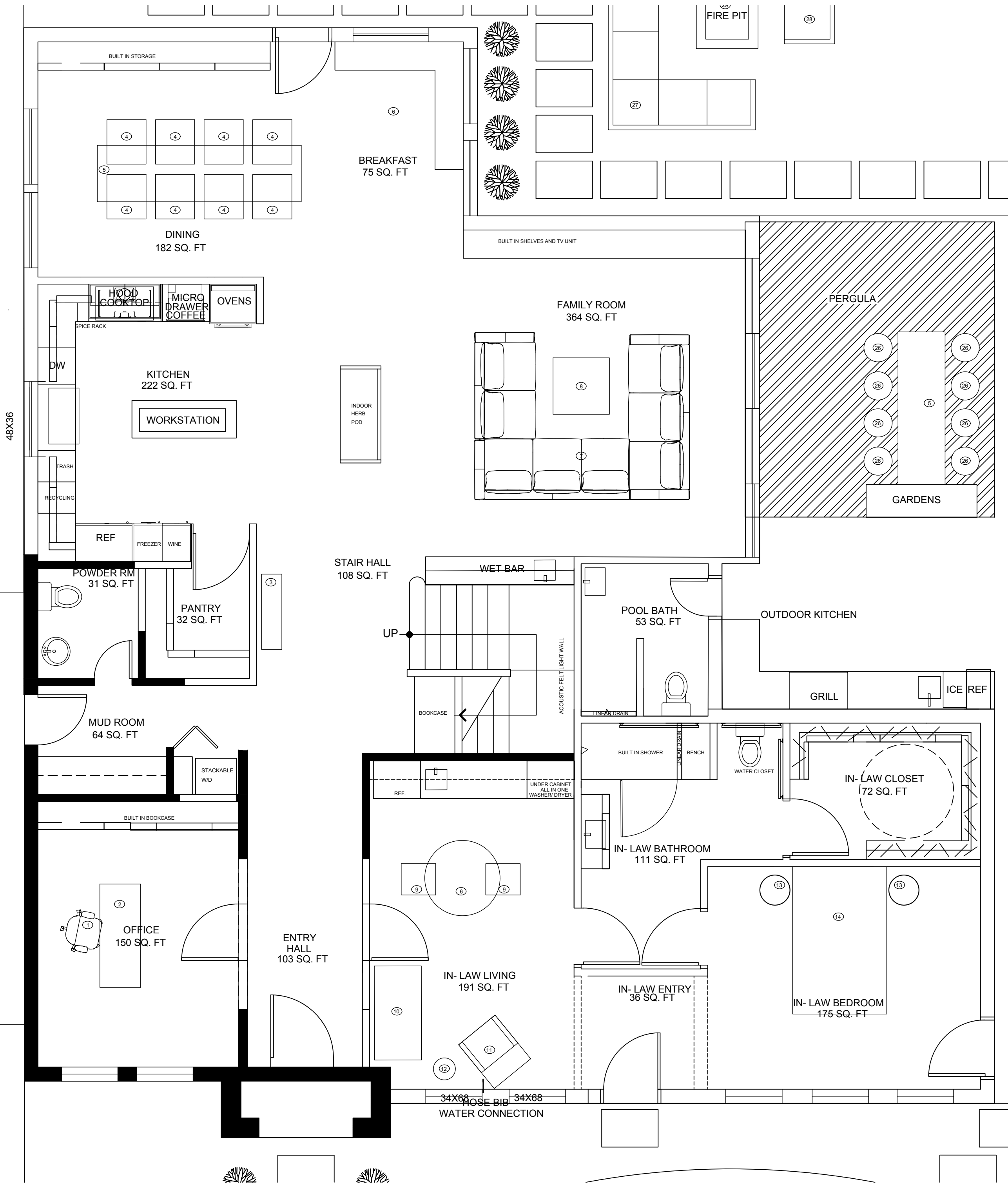

1 FURNITURE PLAN- FIRST FLOOR
SCALE: 1/4" = 1'-0"

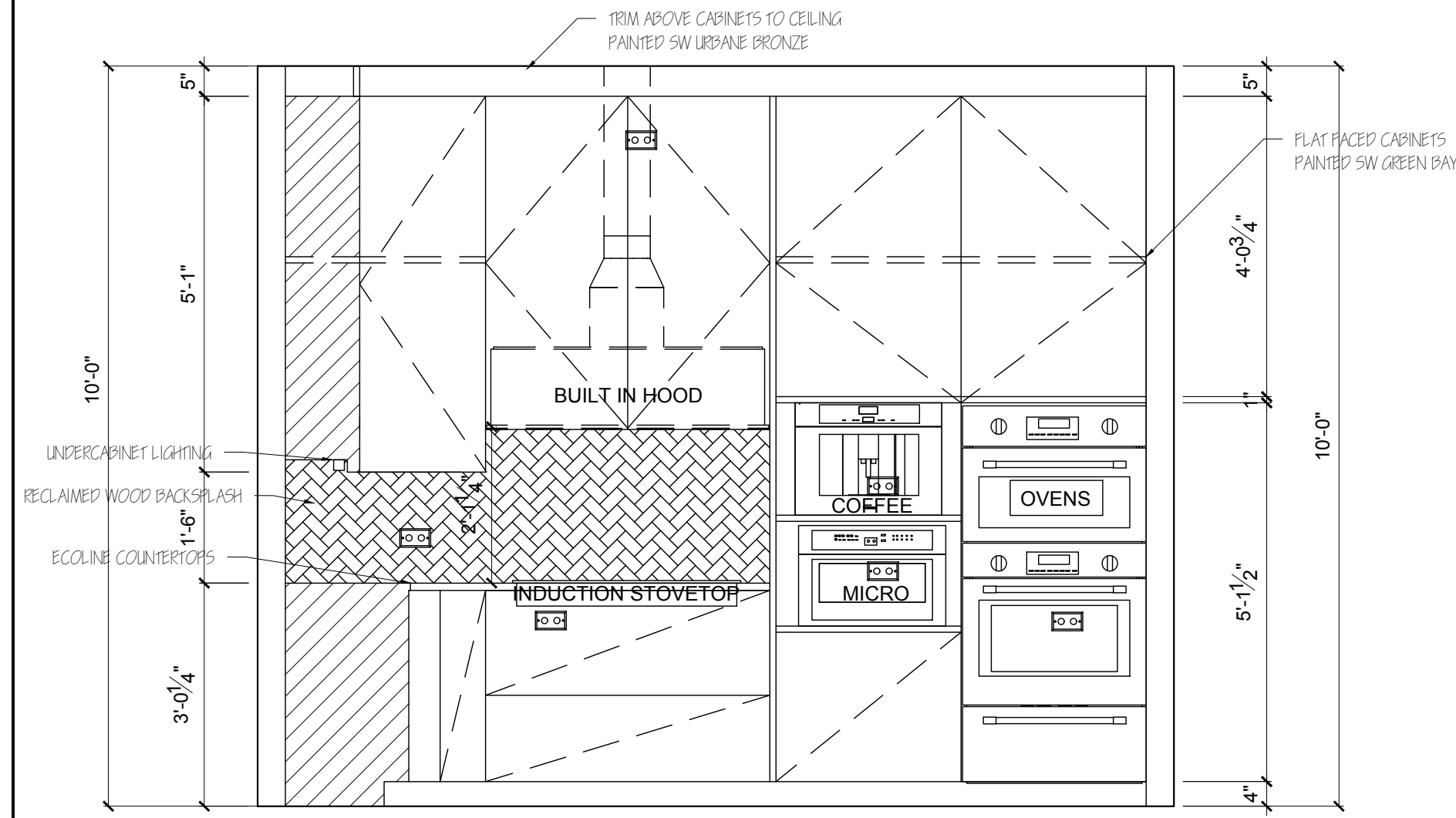

1 KITCHEN ELEVATION A
SCALE: 1/2" = 1'-0"

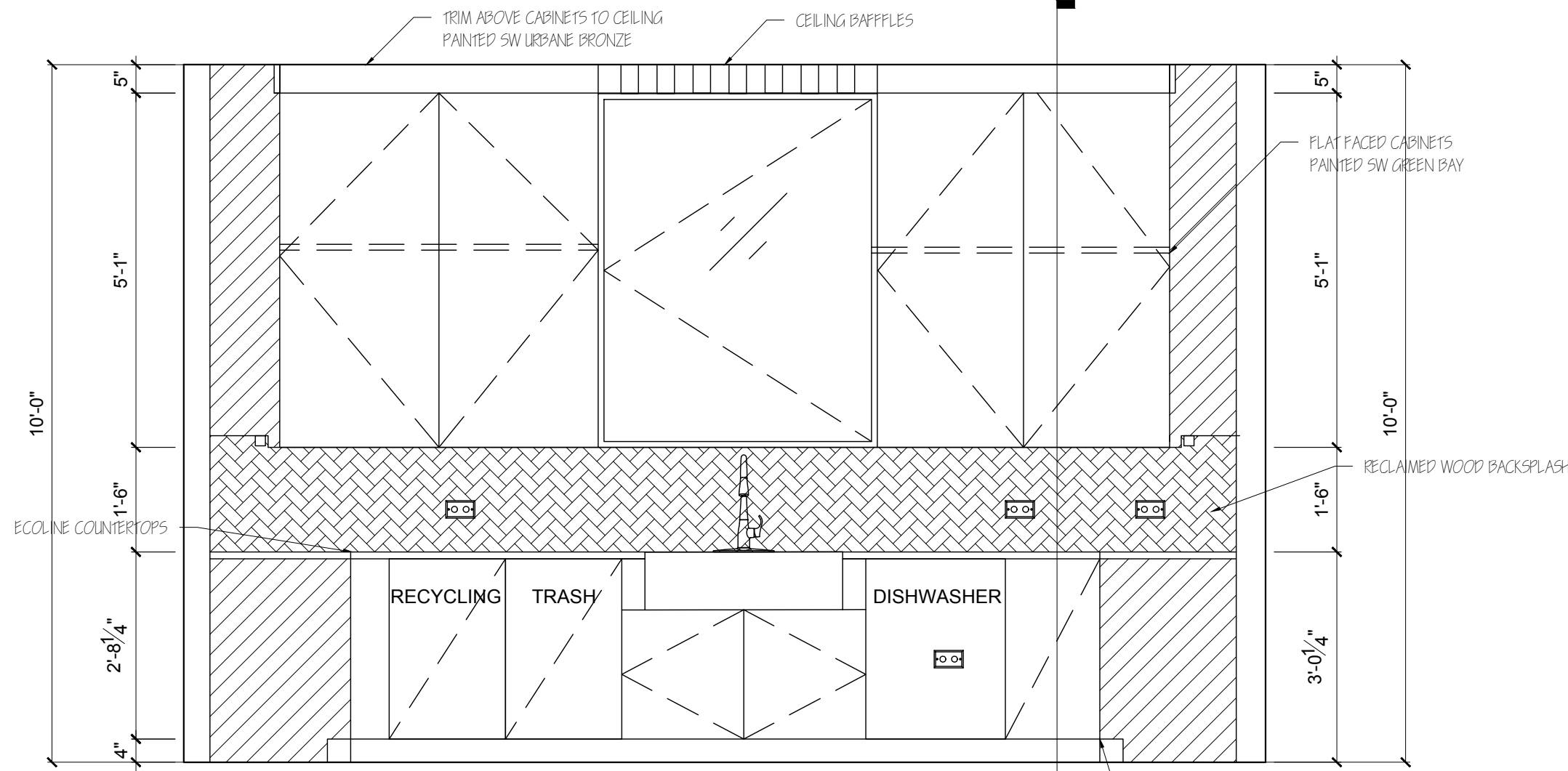

2 KITCHEN ELEVATION B
SCALE: 1/2" = 1'-0"

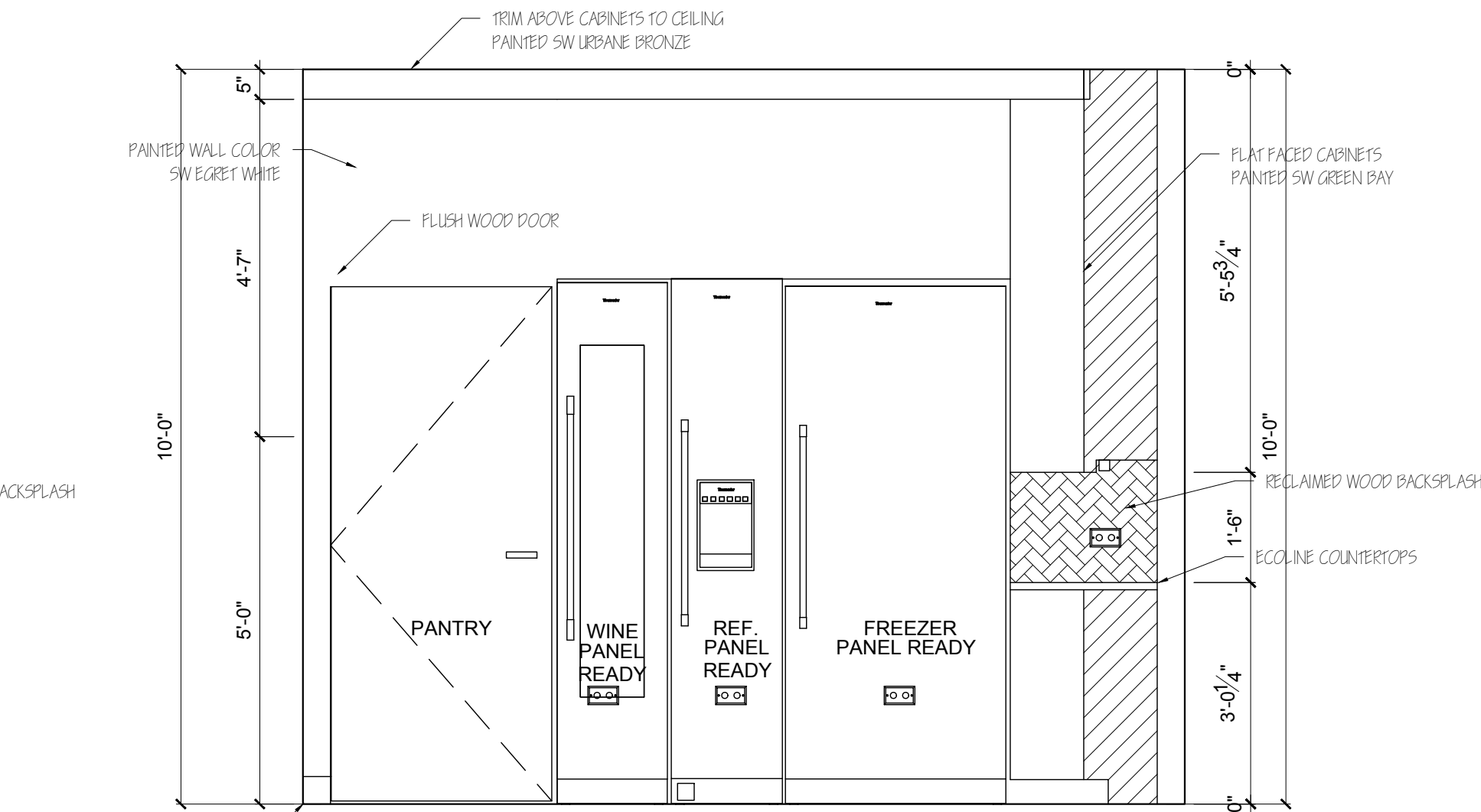

3 KITCHEN ELEVATION C
SCALE: 1/2" = 1'-0"

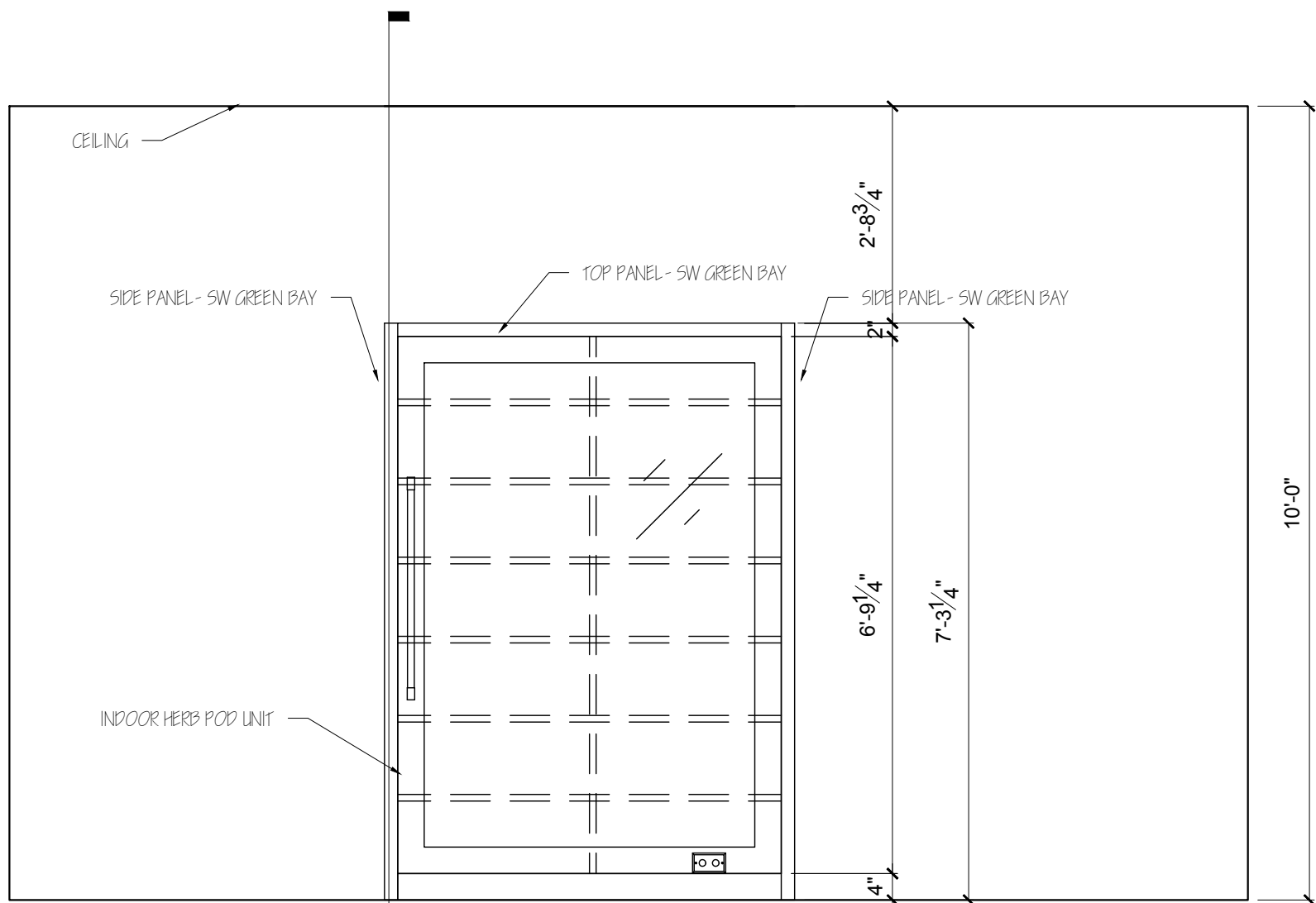

4 KITCHEN ELEVATION D
SCALE: 1/2" = 1'-0"

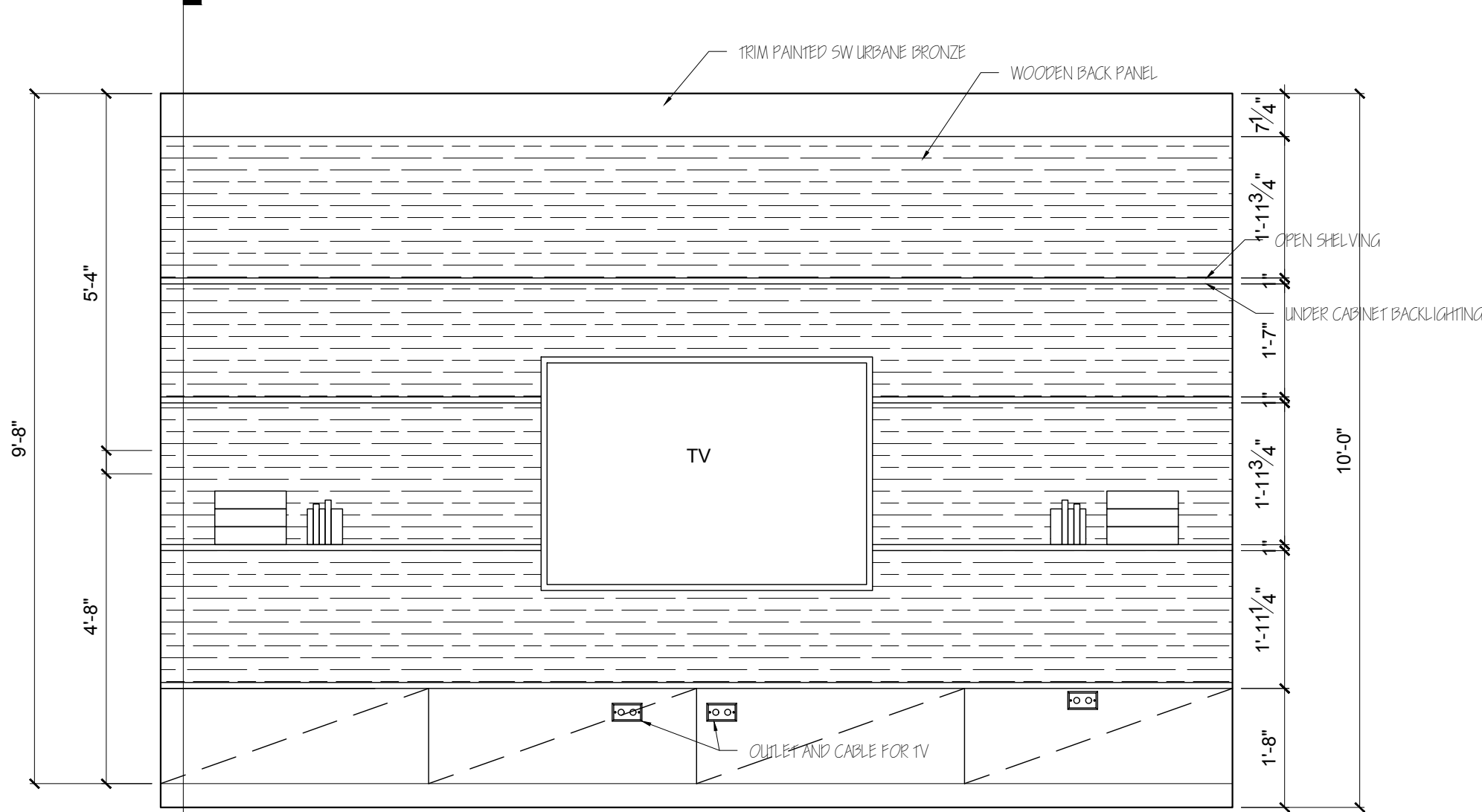

5 LIVING ELEVATION B
SCALE: 1/2" = 1'-0"

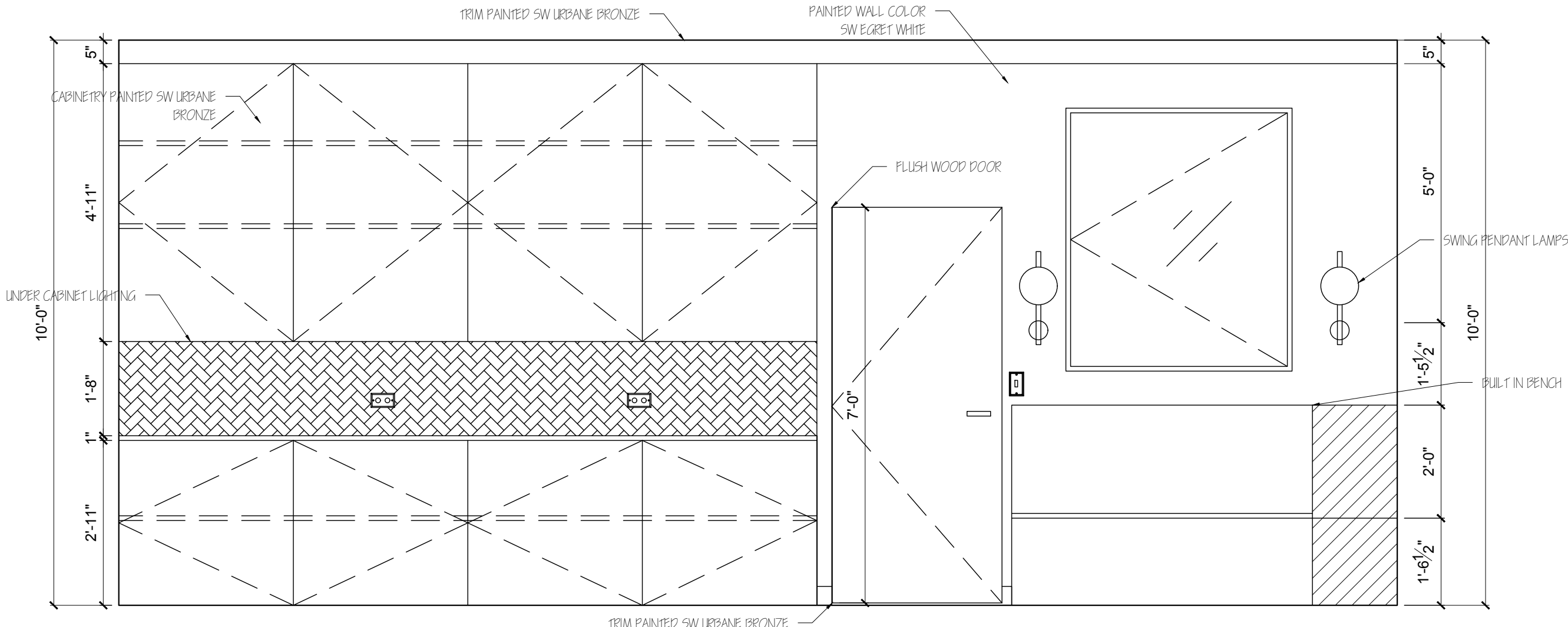

6 DINING ELEVATION A
SCALE: 1/2" = 1'-0"

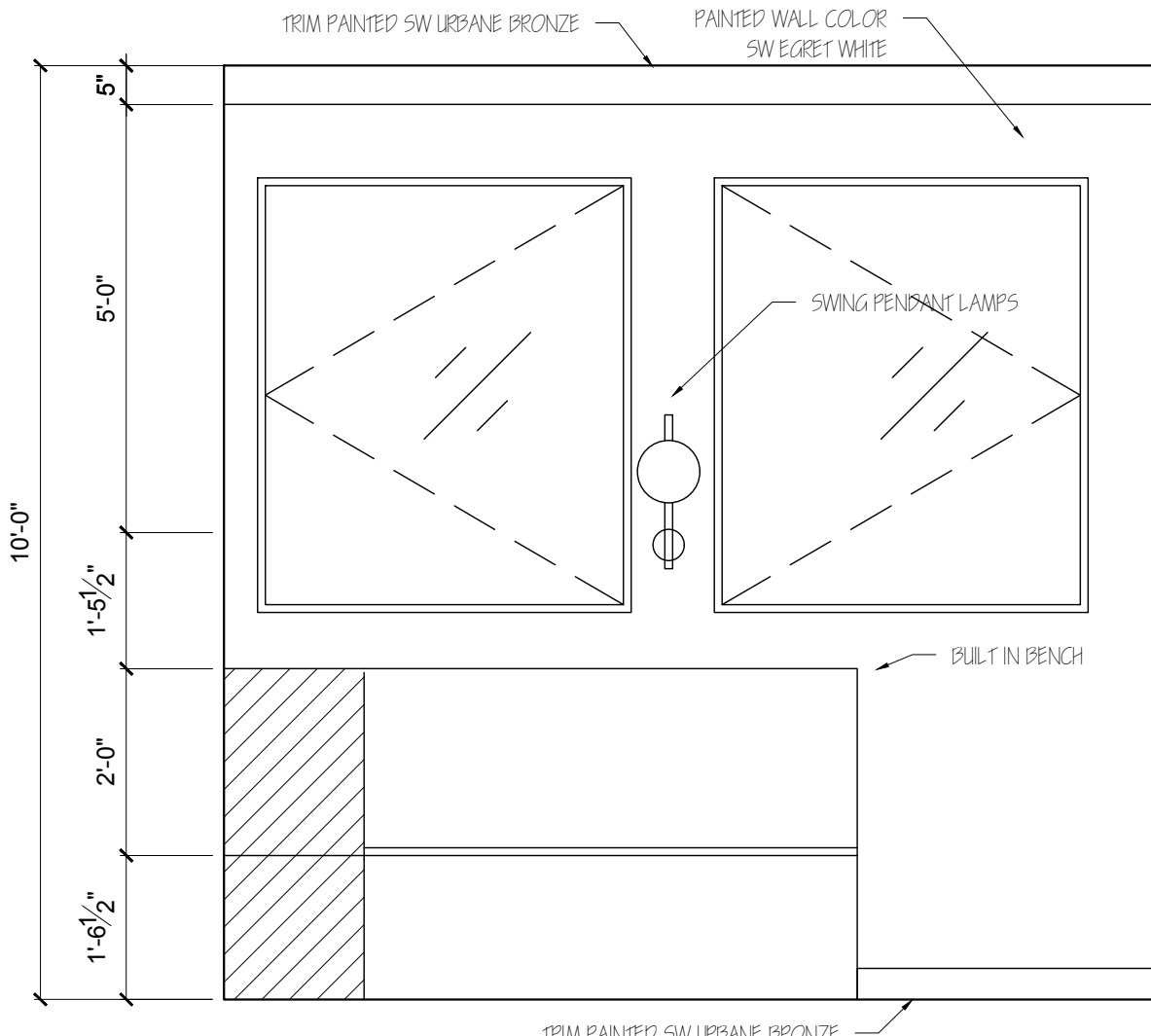

7 DINING ELEVATION B
SCALE: 1/2" = 1'-0"

→ CIRCULATION ROOM BETWEEN SEATING AND LIVING ROOM



PROJECT: BOSEMAN RESIDENCE
EAST DOWNTOWN
HOUSTON

RESIDENTIAL DESIGN STUDIO
INDS 2313

REVISIONS

6		
5		
4		
3		
2		
1		

DATE: OCTOBER 8, 2020

DRAFTED BY:

KALI
STEELE

SHEET CONTENTS:
KITCHEN/
LIVING/
DINING
ELEVATIONS

SHEET:

ID.6a

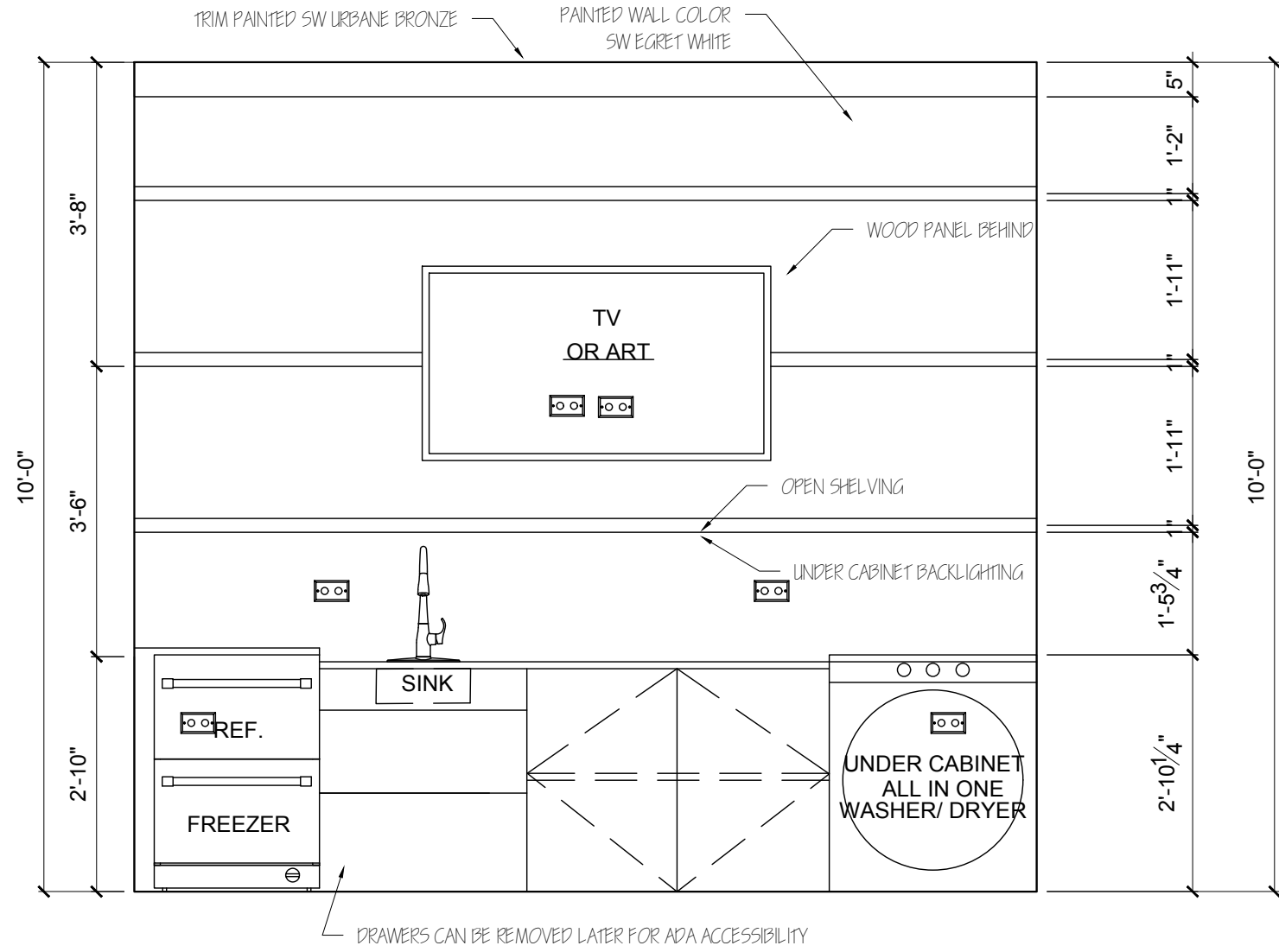

1 IN-LAW LIVING ELEVATION A
SCALE: 1/2" = 1'-0"

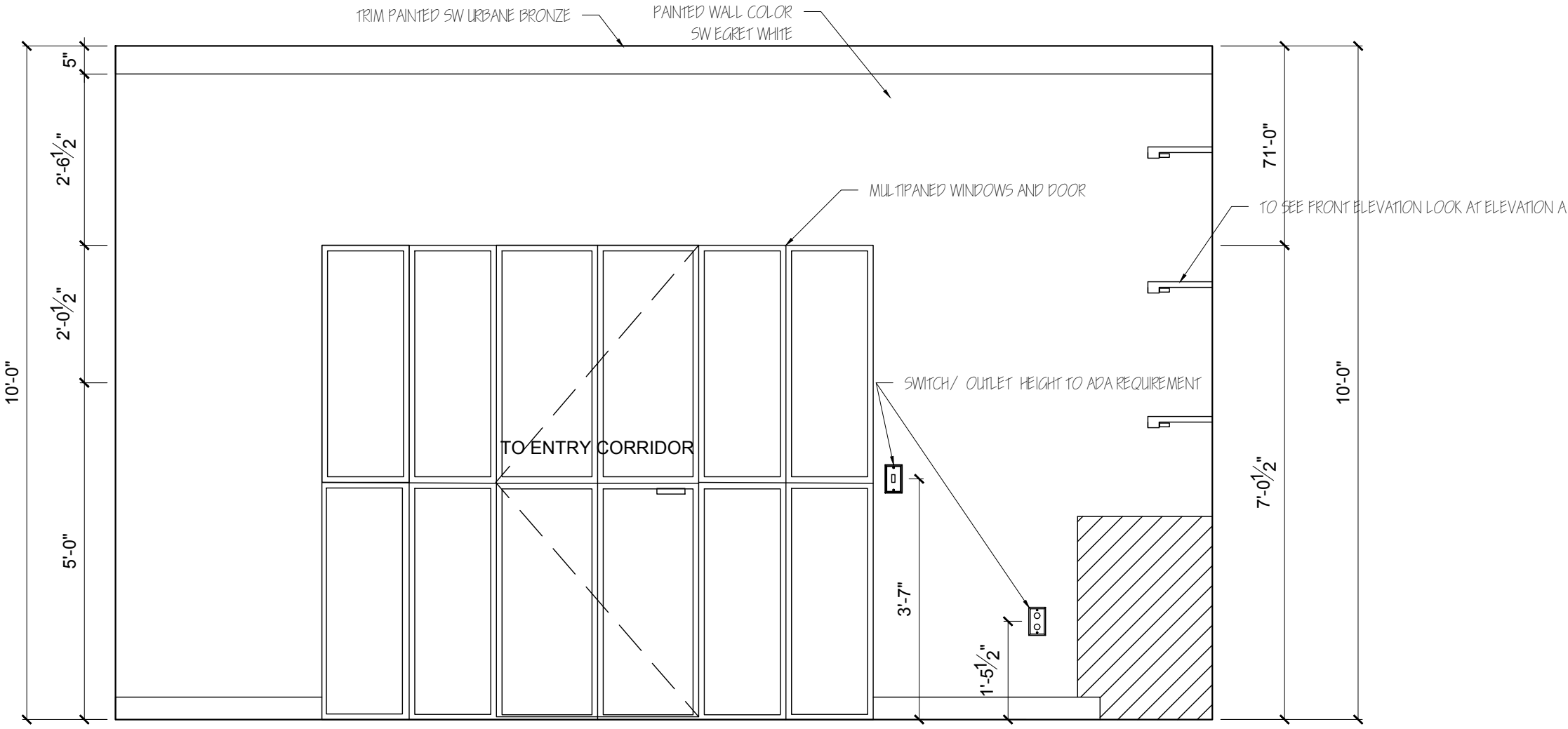

2 IN-LAW LIVING ELEVATION B
SCALE: 1/2" = 1'-0"

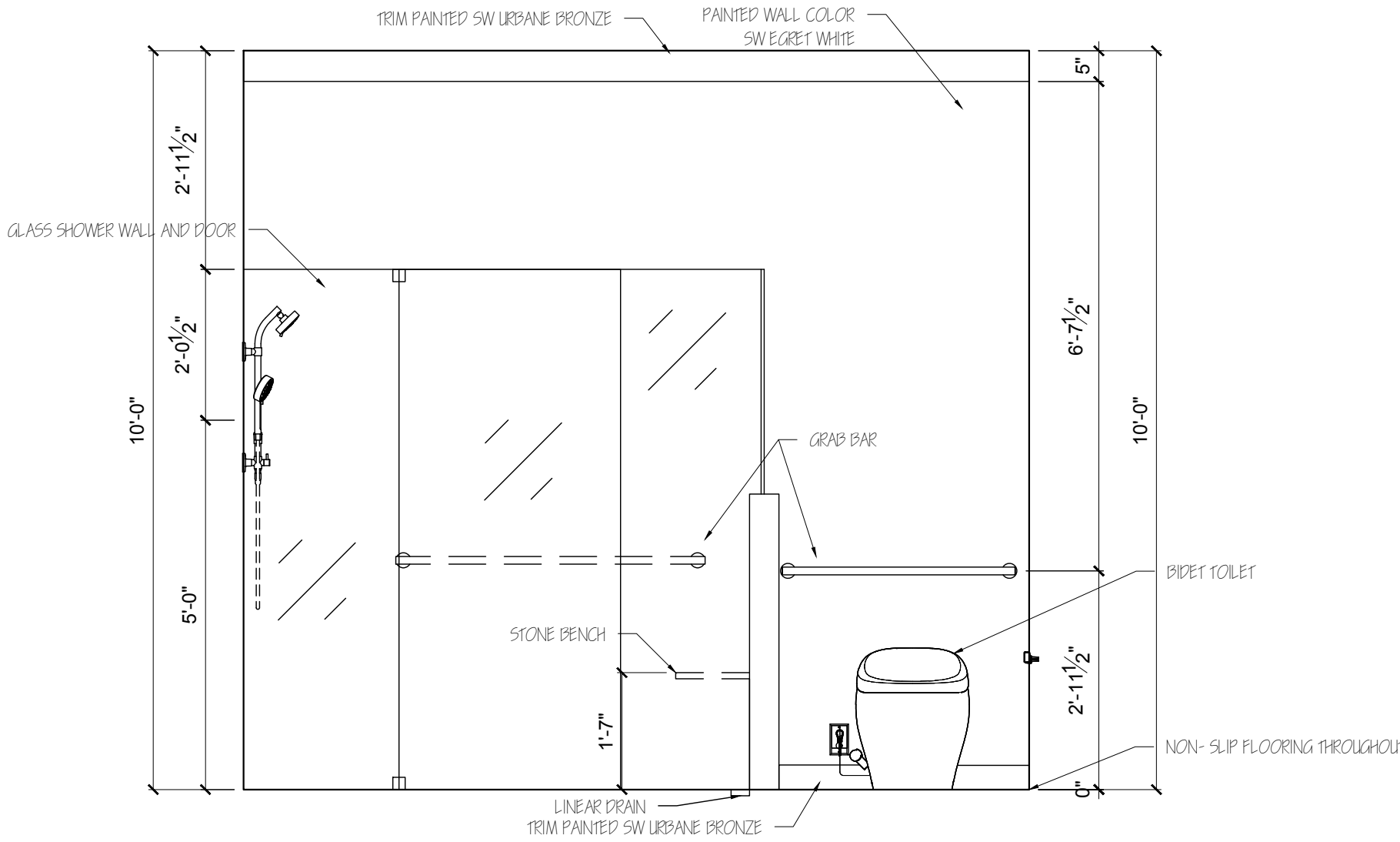

3 IN-LAW BATH ELEVATION A
SCALE: 1/2" = 1'-0"

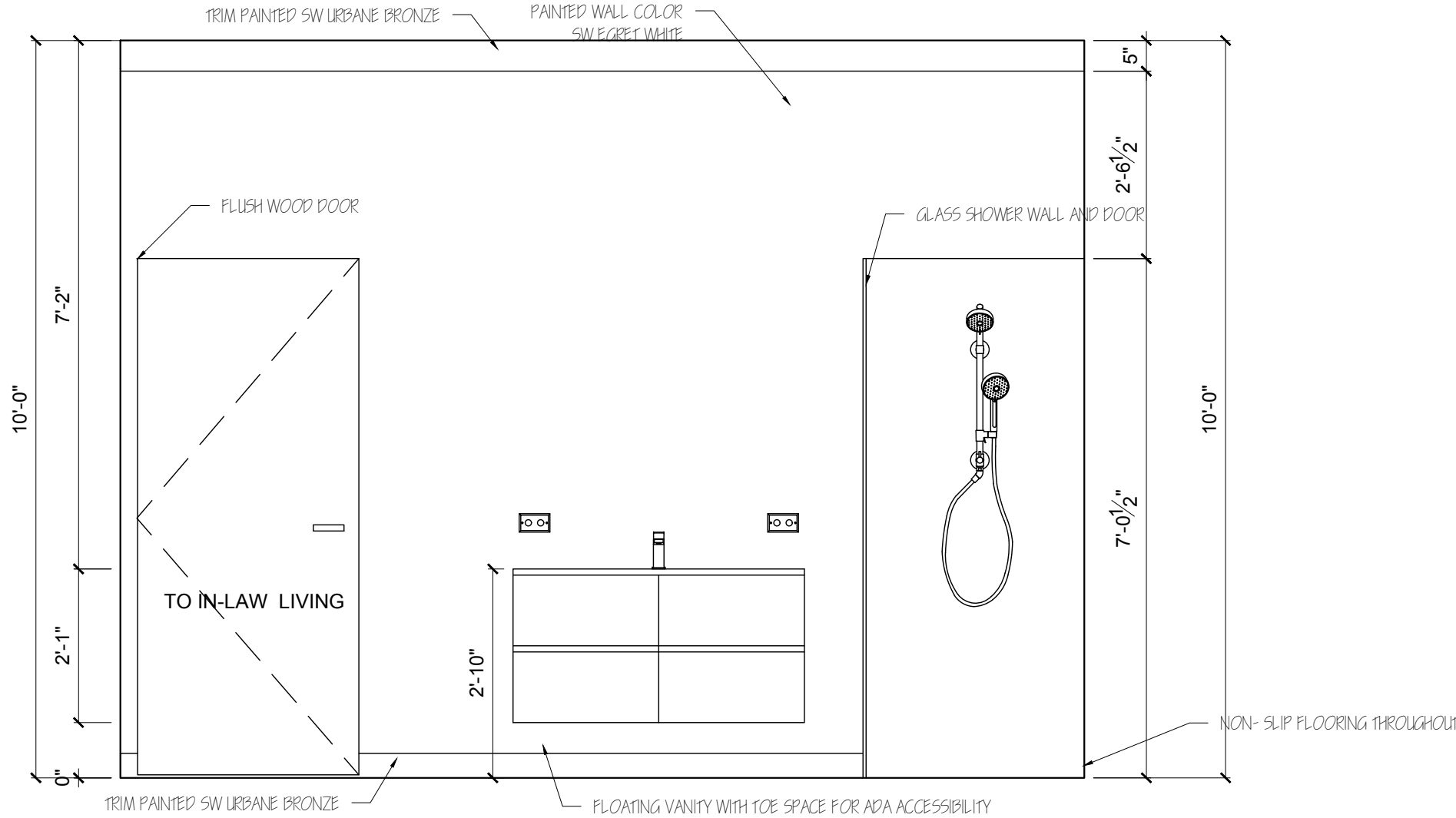

4 IN-LAW BATH ELEVATION B
SCALE: 1/2" = 1'-0"

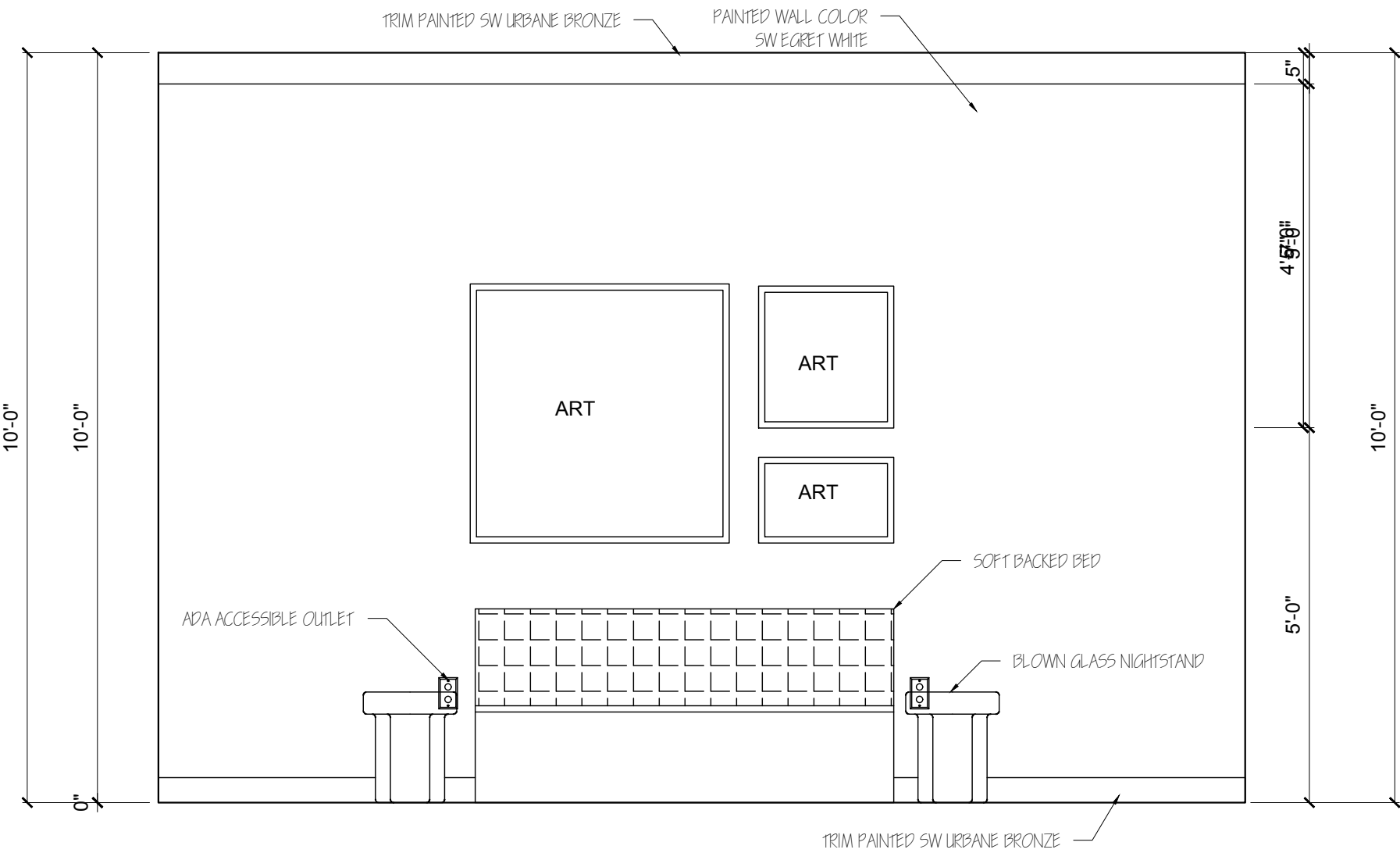

5 IN-LAW BEDROOM ELEVATION A
SCALE: 1/2" = 1'-0"

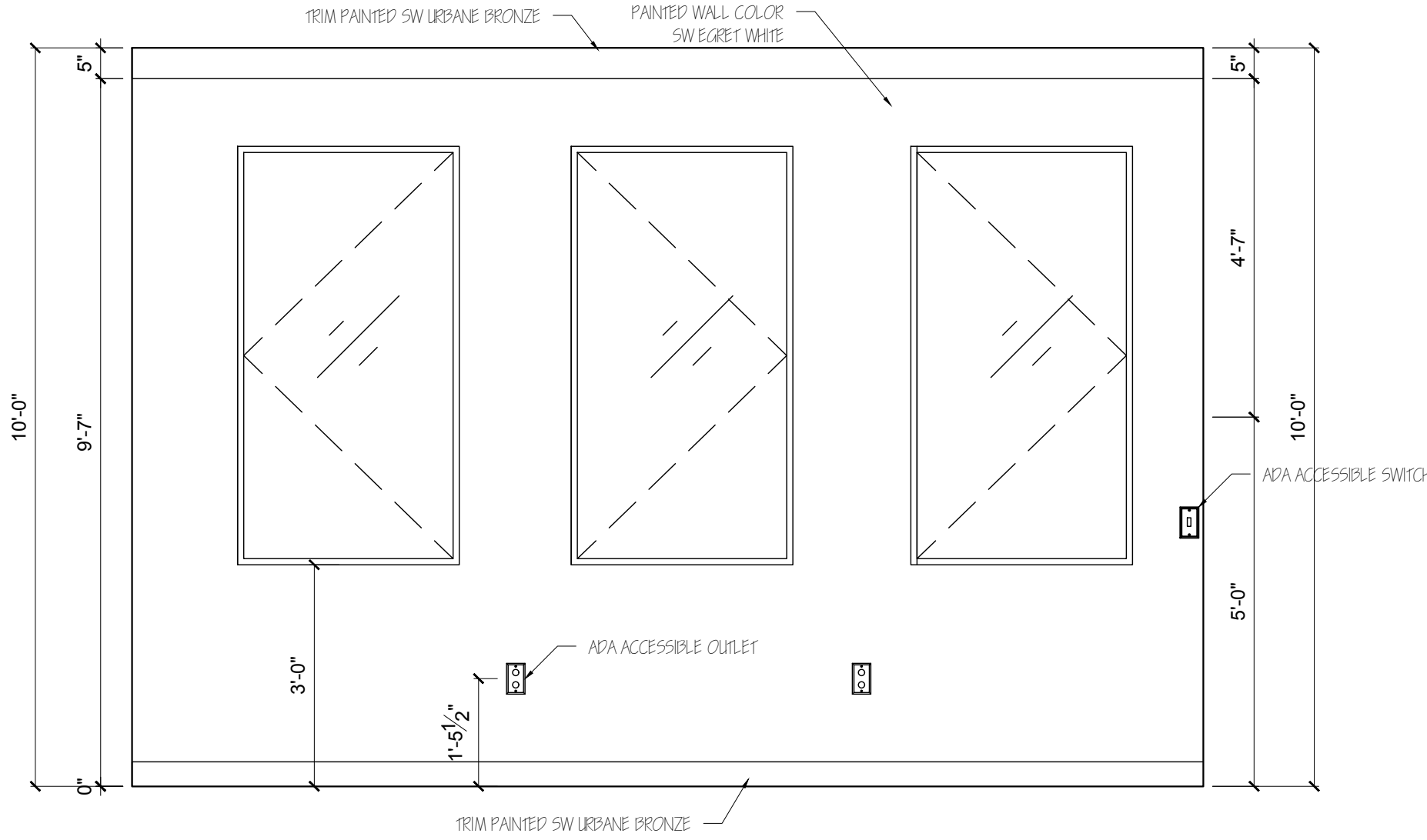

6 IN-LAW BEDROOM ELEVATION B
SCALE: 1/2" = 1'-0"



BOSEMAN RESIDENCE
EAST DOWNTOWN
HOUSTON

PROJECT:

RESIDENTIAL DESIGN STUDIO
INDS 2313

REVISIONS

6		
5		
4		
3		
2		
1		

DATE: OCTOBER 8, 2020

DRAFTED BY:

KALI
STEELE

SHEET CONTENTS:
IN- LAW SUITE
ELEVATIONS

SHEET:

10.6b

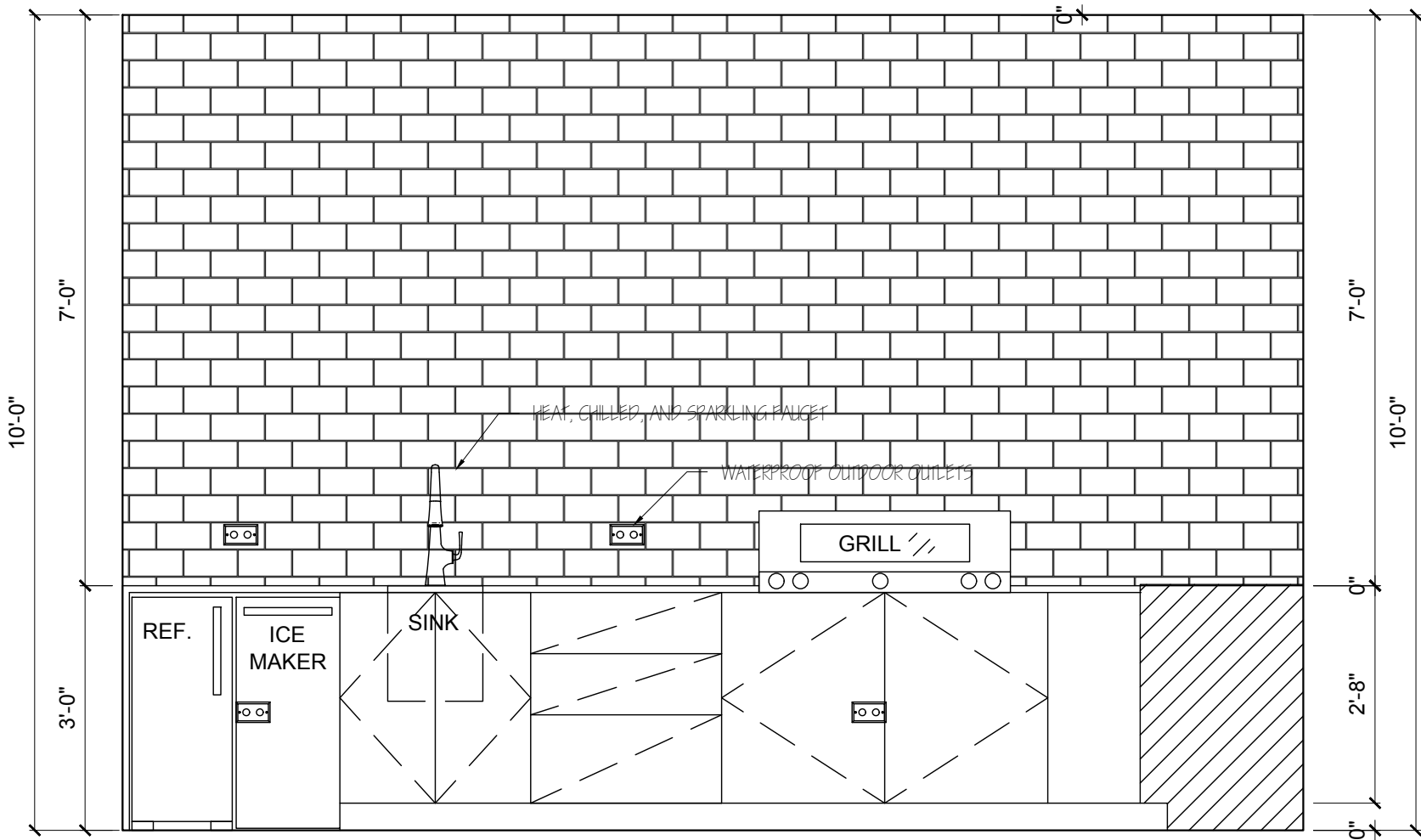

① OUTDOOR KITCHEN ELEVATION A
SCALE: 1/2" = 1'-0"

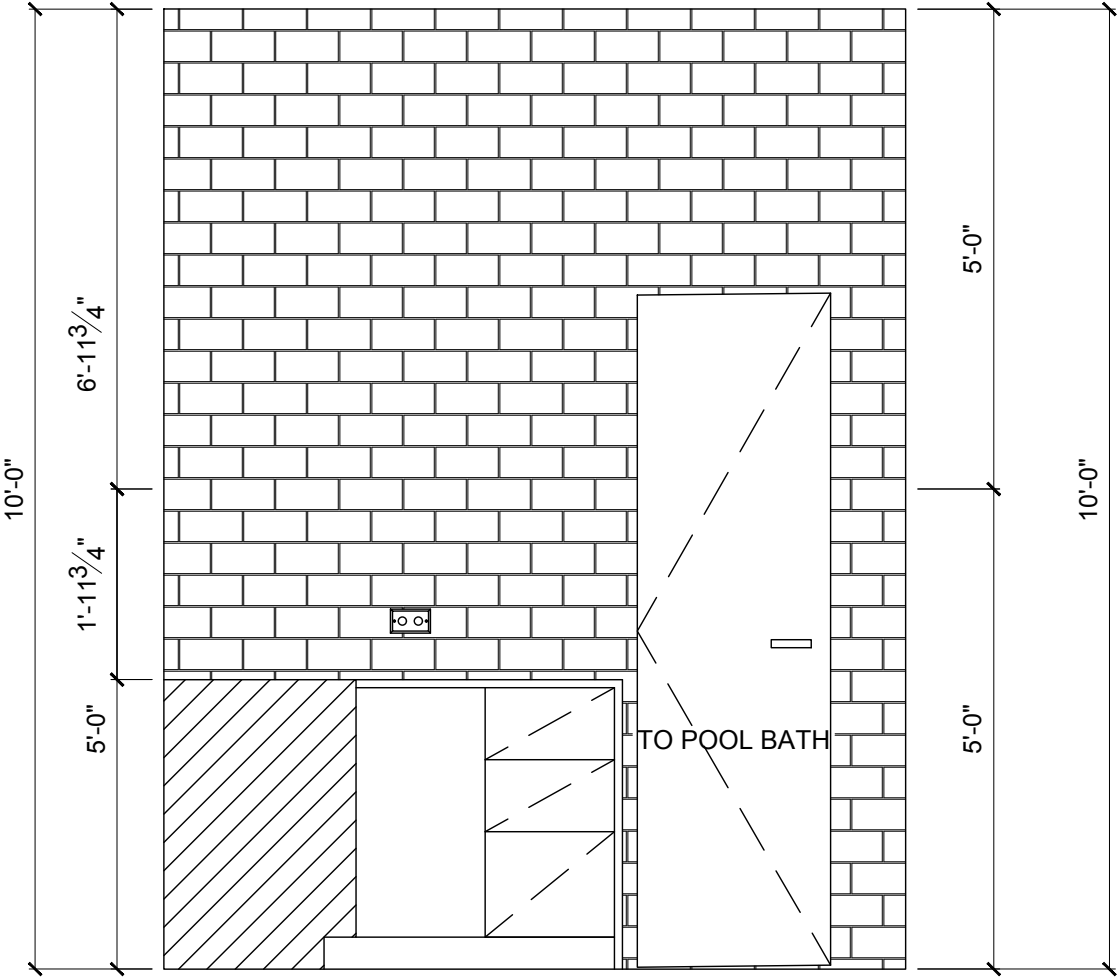

② OUTDOOR KITCHEN ELEVATION A
SCALE: 1/2" = 1'-0"



BOSEMAN RESIDENCE
EAST DOWNTOWN
HOUSTON

PROJECT:

RESIDENTIAL DESIGN STUDIO

INDS 2313

REVISIONS

6		
5		
4		
3		
2		
1		

DATE: OCTOBER 8, 2020

DRAFTED BY:

KALI
STEELE

SHEET CONTENTS:

OUTDOOR
ELEVATIONS

SHEET:

ID.6c

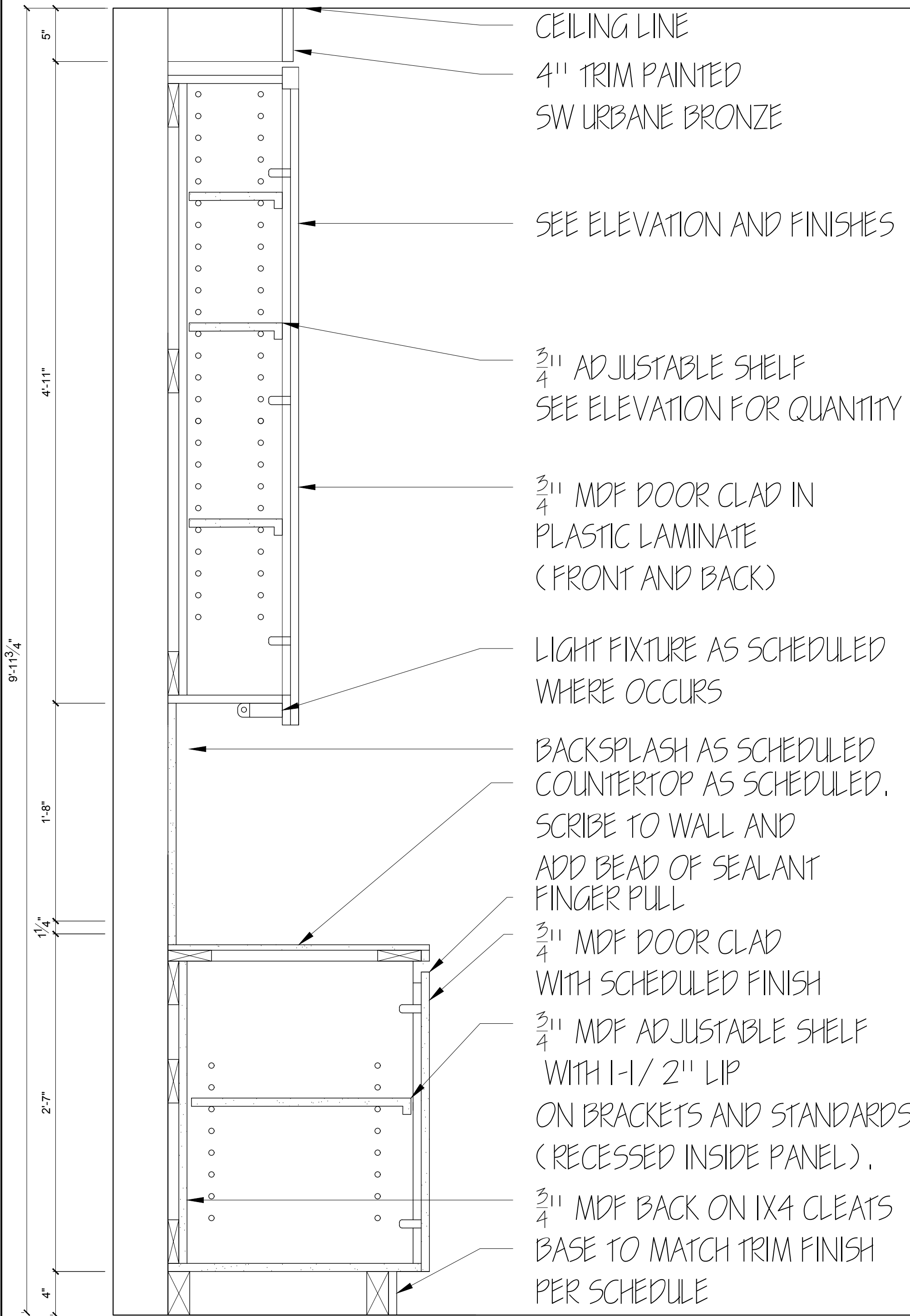

1 KITCHEN CABINET SECTION
SCALE: 1" = 1'-0"

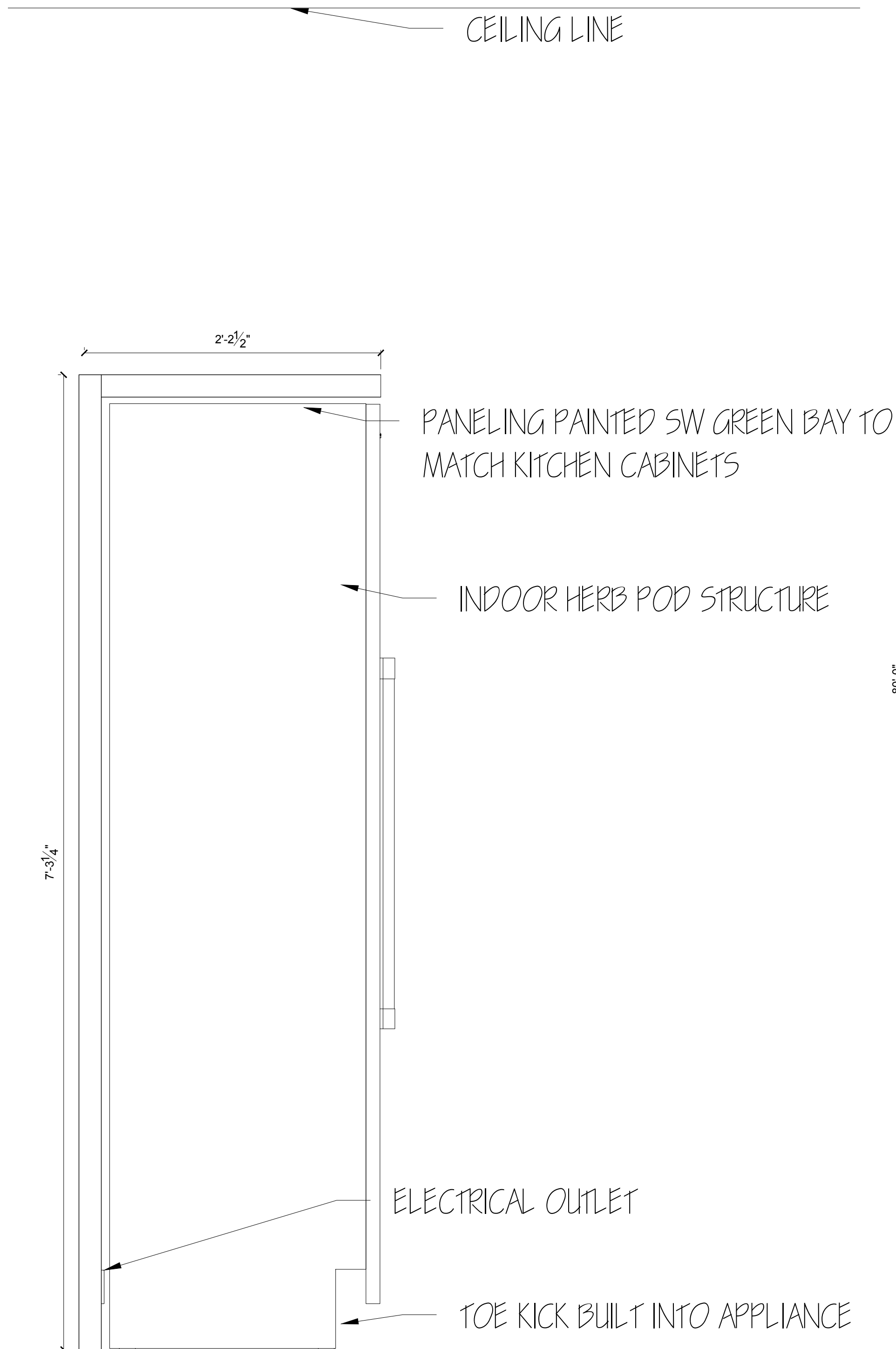

2 INDOOR HERB POD SECTION
SCALE: 1" = 1'-0"

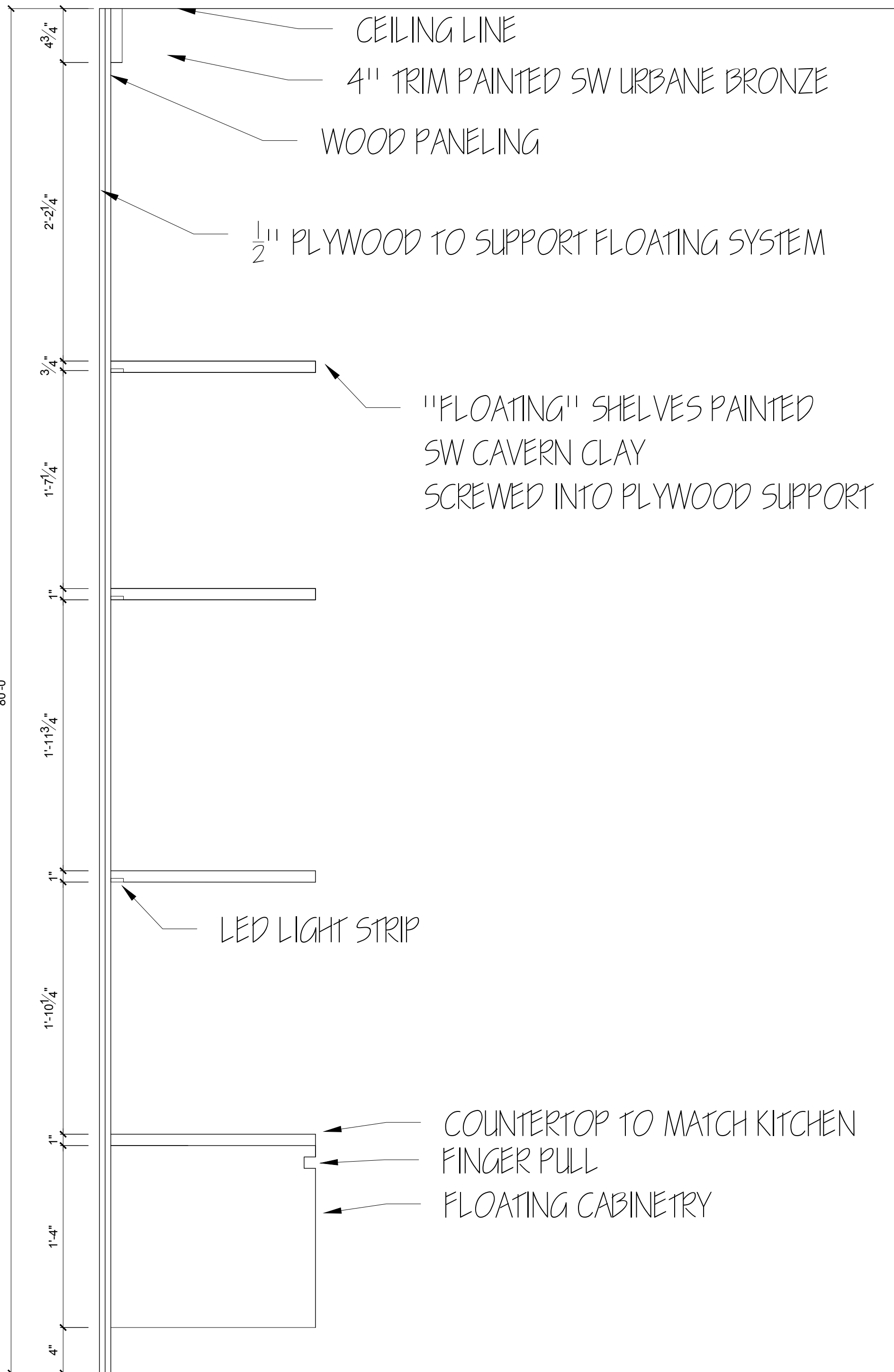

3 FAMILY ROOM TV UNIT SECTION
SCALE: 1" = 1'-0"



PROJECT: BOSEMAN RESIDENCE
EAST DOWNTOWN
HOUSTON

RESIDENTIAL DESIGN STUDIO
INDS 2313

REVISIONS

6		
5		
4		
3		
2		
1		

DATE: OCTOBER 8, 2020

DRAFTED BY:

KALI
STEELE

SHEET CONTENTS:
SECTIONS

SHEET:

ID.7

FINISH SCHEDULE												
ROOM NAME	WHICH FLOOR	SQUARE FEET	FLOOR	CEILING AND BASE TRIM	WALLS				CEILING			NOTES
					NORTH	EAST	SOUTH	WEST	HEIGHT	MATERIAL / FINISH	ADDITIONAL MATERIAL	
ENTRY	FIRST FLOOR	103	CORK CORE, INSET CHEVRON LIMESTONE	4" ANGLED TRIM, SW URBANE BRONZE	N/ A	GRASSCLOTH	GRASSCLOTH	GRASSCLOTH/ FRONT DOOR	10'-0"	GYP SUM BOARD, SW EXTRA WHITE	OPPOSITE TRAY CIELING	
OFFICE	FIRST FLOOR	150	CORK CORE	4" ANGLED TRIM, SW URBANE BRONZE	PAINT- SW EGRET WHITE/ CABINETRY	PAINT- SW EGRET WHITE/ MULTIPANED DOORS	PAINT- SW EGRET WHITE	CORK BRICK WALL	10'-0"	GYP SUM BOARD, SW EXTRA WHITE	COFFERED CEILINGS	OFFICE CABINETRY PAINED ACACIA HAZE
MUD ROOM	FIRST FLOOR	64	CORK CORE	4" ANGLED TRIM, SW URBANE BRONZE	PAINT- SW EGRET WHITE	N/ A	PAINT- SW EGRET WHITE/ CABINETRY	PAINT- SW EGRET WHITE	10'-0"	GYP SUM BOARD, SW EXTRA WHITE		
POWDER BATH	FIRST FLOOR	31	LIMESTONE HEX	4" ANGLED TRIM, SW URBANE BRONZE	PAINT- SW EGRET WHITE	STUCCO PAINTED SW ACACIA HAZE	PAINT- SW EGRET WHITE	PAINT- SW EGRET WHITE	10'-0"	GYP SUM BOARD, SW EXTRA WHITE		
STAIR HALL	FIRST FLOOR	108	CORK CORE	4" ANGLED TRIM, SW URBANE BRONZE	PAINT- SW EGRET WHITE	PAINT- SW EGRET WHITE	PAINT- SW EGRET WHITE	PAINT- SW EGRET WHITE	10'-0"	GYP SUM BOARD, SW EXTRA WHITE		
KITCHEN	FIRST FLOOR	222	CORK CORE	4" ANGLED TRIM, SW URBANE BRONZE	PAINT- SW EGRET WHITE/ CABINETRY	N/ A	PAINT- SW EGRET WHITE/ CABINETRY	PAINT- SW EGRET WHITE/ CABINETRY	10'-0"	GYP SUM BOARD, SW EXTRA WHITE	WOODEN BAFFLES	KITCHEN CABINETRY PAINTED SW GREEN BAY
DINING	FIRST FLOOR	182	CORK CORE	4" ANGLED TRIM, SW URBANE BRONZE	PAINT- SW EGRET WHITE/ CABINETRY	N/ A	PANELED WALL PAINTED SW CAVERN CLAY	PAINT- SW EGRET WHITE	10'-0"	GYP SUM BOARD, SW EXTRA WHITE	BARRELED VAULT W/ BRICK	DINING CABINETRY PAINED SW URBANE BRONZE
BREAKFAST	FIRST FLOOR	75	CORK CORE	4" ANGLED TRIM, SW URBANE BRONZE	PAINT- SW EGRET WHITE	PAINT- SW EGRET WHITE	N/ A	N/ A	10'-1"	GYP SUM BOARD, SW EXTRA WHITE	BARRELED VAULT W/ BRICK	
FAMILY ROOM	FIRST FLOOR	364	CORK CORE	4" ANGLED TRIM, SW URBANE BRONZE	PAINT- SW EGRET WHITE/ BUILT IN MEDIA	EXPANDABLE GLASS DOORS	PAINT- SW EGRET WHITE/ BAR AREA	N/ A	10'-2"	GYP SUM BOARD, SW EXTRA WHITE	WOODEN BAFFLES	BAR AREA HAS SAME BACKSPLASH AND CABINETS AS KITCHEN
IN-LAW LIVING	FIRST FLOOR	191	CORK CORE	4" ANGLED TRIM, SW URBANE BRONZE	PAINT- SW EGRET WHITE/ CABINETRY	PAINT- SW EGRET WHITE	PAINT- SW EGRET WHITE	PAINT- SW EGRET WHITE/ MULTIPANED DOORS	10'-3"	GYP SUM BOARD, SW EXTRA WHITE		KITCHENETTE CABINETRY PAINTED SW CAVERN CLAY
IN-LAW ENTRY	FIRST FLOOR	36	CORK CORE	4" ANGLED TRIM, SW URBANE BRONZE	ACOUSTIC GREEN FELT/ LIGHT WALL	PAINT- SW EGRET WHITE- HEADER ONLY	PAINT- SW EGRET WHITE	PAINT- SW EGRET WHITE- HEADER ONLY	10'-4"	GYP SUM BOARD, SW EXTRA WHITE		
IN-LAW BATHROOM	FIRST FLOOR	111	LIMESTONE HEX	4" ANGLED TRIM, SW URBANE BRONZE	PAINT- SW EGRET WHITE/ $\frac{3}{4}$ WALL TILE	PAINT- SW EGRET WHITE/ $\frac{3}{4}$ WALL TILE	PAINT- SW EGRET WHITE/ $\frac{3}{4}$ WALL TILE	PAINT- SW EGRET WHITE/ $\frac{3}{4}$ WALL TILE	10'-5"	GYP SUM BOARD, SW EXTRA WHITE		WALL TILE- CHENILLEY LACE LIMESTONE RECTANGLE
IN-LAW BEDROOM	FIRST FLOOR	175	CORK CORE	4" ANGLED TRIM, SW URBANE BRONZE	PAINT- SW EGRET WHITE	PAINT- SW EGRET WHITE	PAINT- SW EGRET WHITE	PAINT- SW EGRET WHITE	10'-6"	GYP SUM BOARD, SW EXTRA WHITE	TRAY CEILING W/ INSET STUCCO IN GREEN BAY	
IIN- LAW CLOSET	FIRST FLOOR	72	CORK CORE	4" ANGLED TRIM, SW URBANE BRONZE	PAINT- SW EGRET WHITE	PAINT- SW EGRET WHITE	PAINT- SW EGRET WHITE	PAINT- SW EGRET WHITE	10'-7"	GYP SUM BOARD, SW EXTRA WHITE		
STAIRS	SECOND FLOOR		CORK CORE	4" ANGLED TRIM, SW URBANE BRONZE	PAINT- SW EGRET WHITE	ACOUSTIC GREEN FELT/ LIGHT WALL	PAINT- SW EGRET WHITE	PAINT- SW EGRET WHITE	10'-8"	GYP SUM BOARD, SW EXTRA WHITE		
SURROUNDING HALL	SECOND FLOOR	362	CORK CORE	4" ANGLED TRIM, SW URBANE BRONZE	PAINT- SW EGRET WHITE	PAINT- SW EGRET WHITE	PAINT- SW EGRET WHITE	PAINT- SW EGRET WHITE	10'-9"	GYP SUM BOARD, SW EXTRA WHITE		
OWNER'S SUITE BEDROOM	SECOND FLOOR	238	CORK CORE	4" ANGLED TRIM, SW URBANE BRONZE	PAINT- SW EGRET WHITE	PAINT- SW EGRET WHITE	PAINT- SW EGRET WHITE	PAINT- SW EGRET WHITE	10'-10"	GYP SUM BOARD, SW EXTRA WHITE	OPPOSITE TRAY CEILING	
OWNER'S SUITE BATHROOM	SECOND FLOOR	156	LIMESTONE HEX	4" ANGLED TRIM, SW URBANE BRONZE	PAINT- SW EGRET WHITE/ $\frac{3}{4}$ WALL TILE	PAINT- SW EGRET WHITE/ $\frac{3}{4}$ WALL TILE	PAINT- SW EGRET WHITE/ $\frac{3}{4}$ WALL TILE	PAINT- SW EGRET WHITE/ $\frac{3}{4}$ WALL TILE	10'-11"	GYP SUM BOARD, SW EXTRA WHITE	BARRELED VAULT W/ BRICK	WALL TILE- CHENILLEY LACE LIMESTONE RECTANGLE
OWNER'S TOILET ROOM	SECOND FLOOR	24	LIMESTONE HEX	4" ANGLED TRIM, SW URBANE BRONZE	PAINT- SW EGRET WHITE/ $\frac{3}{4}$ WALL TILE	PAINT- SW EGRET WHITE/ $\frac{3}{4}$ WALL TILE	PAINT- SW EGRET WHITE/ $\frac{3}{4}$ WALL TILE	PAINT- SW EGRET WHITE/ $\frac{3}{4}$ WALL TILE	11'-0"	GYP SUM BOARD, SW EXTRA WHITE		
OWNER'S CLOSET	SECOND FLOOR	96	CORK CORE	4" ANGLED TRIM, SW URBANE BRONZE	PAINT- SW EGRET WHITE	PAINT- SW EGRET WHITE	PAINT- SW EGRET WHITE	PAINT- SW EGRET WHITE	11'-1"	GYP SUM BOARD, SW EXTRA WHITE		
DARK ROOM	SECOND FLOOR	79	CORK CORE	4" ANGLED TRIM, SW URBANE BRONZE	PAINT- SW EGRET WHITE	PAINT- SW EGRET WHITE	PAINT- SW EGRET WHITE	PAINT- SW EGRET WHITE	11'-2"	GYP SUM BOARD, SW EXTRA WHITE		
STUDIO	SECOND FLOOR	130	CORK CORE	4" ANGLED TRIM, SW URBANE BRONZE	PAINT- SW EGRET WHITE	PAINT- SW EGRET WHITE/ CABINETRY	PAINT- SW EGRET WHITE	PAINT- SW EGRET WHITE	11'-3"	GYP SUM BOARD, SW EXTRA WHITE		CABINETRY PAINTED SW CAVERN CLAY
GUEST BEDROOM	SECOND FLOOR	182	CORK CORE	4" ANGLED TRIM, SW URBANE BRONZE	PAINT- SW EGRET WHITE	PAINT- SW EGRET WHITE	PAINT- SW EGRET WHITE	PAINT- SW EGRET WHITE	11'-4"	GYP SUM BOARD, SW EXTRA WHITE		
GUEST BATHROOM	SECOND FLOOR	46	LIMESTONE HEX	4" ANGLED TRIM, SW URBANE BRONZE	PAINT- SW EGRET WHITE/ $\frac{3}{4}$ WALL TILE	PAINT- SW EGRET WHITE/ $\frac{3}{4}$ WALL TILE	PAINT- SW EGRET WHITE/ $\frac{3}{4}$ WALL TILE	PAINT- SW EGRET WHITE/ $\frac{3}{4}$ WALL TILE	11'-5"	GYP SUM BOARD, SW EXTRA WHITE		WALL TILE- CHENILLEY LACE LIMESTONE RECTANGLE
LOUNGE AREA/ FLEX SPACE	SECOND FLOOR	163	CORK CORE	4" ANGLED TRIM, SW URBANE BRONZE	PAINT- SW EGRET WHITE	PAINT- SW EGRET WHITE	PAINT- SW EGRET WHITE/ CABINETRY	PAINT- SW EGRET WHITE	11'-6"	GYP SUM BOARD, SW EXTRA WHITE		CABINETRY PAINTED SW URBANE BRONZE
BRITTANY'S ROOM	SECOND FLOOR	116	CORK CORE	4" ANGLED TRIM, SW URBANE BRONZE	PAINT- SW EGRET WHITE	PAINT- SW EGRET WHITE	PAINT- SW EGRET WHITE	PAINT- SW EGRET WHITE	11'-7"	GYP SUM BOARD, SW EXTRA WHITE	TRAY CEILING W/ INSET GRASSCLOTH	
BRITTANY'S CLOSET	SECOND FLOOR	36	CORK CORE	4" ANGLED TRIM, SW URBANE BRONZE	PAINT- SW EGRET WHITE	PAINT- SW EGRET WHITE	PAINT- SW EGRET WHITE	PAINT- SW EGRET WHITE	11'-8"	GYP SUM BOARD, SW EXTRA WHITE		
BRITTANY'S BATHROOM	SECOND FLOOR	59	LIMESTONE HEX	4" ANGLED TRIM, SW URBANE BRONZE	PAINT- SW EGRET WHITE/ $\frac{3}{4}$ WALL TILE	PAINT- SW EGRET WHITE/ $\frac{3}{4}$ WALL TILE	PAINT- SW EGRET WHITE/ $\frac{3}{4}$ WALL TILE	PAINT- SW EGRET WHITE/ $\frac{3}{4}$ WALL TILE	11'-9"	GYP SUM BOARD, SW EXTRA WHITE		WALL TILE- CHENILLEY LACE LIMESTONE RECTANGLE
CHRIS' ROOM	SECOND FLOOR	161	CORK CORE	4" ANGLED TRIM, SW URBANE BRONZE	PAINT- SW EGRET WHITE	PAINT- SW EGRET WHITE	PAINT- SW EGRET WHITE	PAINT- SW EGRET WHITE	11'-10"	GYP SUM BOARD, SW EXTRA WHITE	TRAY CEILING W/ INSET MARVEL WALL PAPER	
CHRIS' BATHROOM	SECOND FLOOR	38	LIMESTONE HEX	4" ANGLED TRIM, SW URBANE BRONZE	PAINT- SW EGRET WHITE/ $\frac{3}{4}$ WALL TILE	PAINT- SW EGRET WHITE/ $\frac{3}{4}$ WALL TILE	PAINT- SW EGRET WHITE/ $\frac{3}{4}$ WALL TILE	PAINT- SW EGRET WHITE/ $\frac{3}{4}$ WALL TILE	11'-11"	GYP SUM BOARD, SW EXTRA WHITE		WALL TILE- CHENILLEY LACE LIMESTONE RECTANGLE
CHRIS' CLOSET	SECOND FLOOR	29	CORK CORE	4" ANGLED TRIM, SW URBANE BRONZE	PAINT- SW EGRET WHITE	PAINT- SW EGRET WHITE	PAINT- SW EGRET WHITE	PAINT- SW EGRET WHITE	12'-0"	GYP SUM BOARD, SW EXTRA WHITE		
LAUNDRY	SECOND FLOOR	32	CORK CORE	4" ANGLED TRIM, SW URBANE BRONZE	PAINT- SW EGRET WHITE	PAINT- SW EGRET WHITE	PAINT- SW EGRET WHITE	PAINT- SW EGRET WHITE	12'-1"	GYP SUM BOARD, SW EXTRA WHITE		



BOSEMAN RESIDENCE
EAST DOWNTOWN
HOUSTON

PROJECT:

RESIDENTIAL DESIGN STUDIO

INDS 2313

REVISIONS

6		
5		
4		
3		
2		
1	10/ 03/ 20	INITIAL

DATE: OCTOBER 8, 2020

DRAFTED BY:

KALI STEELE

SHEET CONTENTS:

FINISH SCHEDULE

SHEET:

10.8a

FURNITURE SCHEDULE

NUMBER	LOCATION	QUANTITY	NAME	MANUFACTURER	FINISH	DESCRIPTION
1	OFFICE/ FLEX ROOM	3	CHAIR	ACTIU	LEATHER	CRON MODERN EXECUTIVE CHAIR
2	OFFICE/ STUDIO	3	DESK	HAIKU DESIGNS	WALNUT	INVIGO SIT-STAND DESK
3	STAIR HALL	1	TABLE	MADE TRADE/ MASAYA & CO.	HARDWOOD	BOSAWAS HALL TABLE
4	DINING ROOM	8	DINING CHAIR	MADE TRADE/ MASAYA & CO.	NYLON	CHONTALES DINING CHAIR - SAN GERONIMO PATTERN
5	DINING ROOM/ OUTDOOR DINING	2	DINING TABLE	I OF A KIND LIVE EDGE	BLACK WALNUT	HANDMADE BLACK WALNUT DINING TABLE = CUSTOM
6	BREAKFAST/ IN-LAW DINING	2	BREAKFAST TABLE	HAIKU DESIGNS	MARBLE/ ACACIA	JINXX DINIGN TABLE
7	FAMILY ROOM	1	SECTIONAL	LIGNE ROSET	LEVEL 5 FABRIC	ENKI- COMPLETE ELEMENT: RIGHT ARM SOFA, COMPLETE SOFA, AND RIGHT ARM LOVESEAT
8	FAMILY ROOM	1	COFFEE TABLE	VIVA TERRA	SEAGRASS	WOVEN SEAGRASS SQUARE COFFEE TABLE
9	IN- LAW DINING	2	DINING CHAIR	MADE TRADE/ MASAYA & CO.	HARDWOOD	SOMOTO DINING CHAIR IN ROSITA WALNUT
10	IN-LAW LIVING/ GUEST BEDROOM	2	LOVE SEAT	ARTICLE	LEATHER	TORA LOVESEAT SOFA IN TOBACCO TAN
11	IN-LAW LIVING	1	LOUNGE CHAIR	MEDLEY	POLYESTER/ BENNETT FABRIC	MEERA CHAIR
12	IN-LAW LIVING/ OWNER'S BEDROOM	2	SIDE TABLE	MADE TRADE	BAMBOO	THYME SIDE TABLE, EXOTIC, BY GREENINGTON
13	IN-LAW BEDROOM/ OWNER'S BEDROOM	4	BEDSIDE TABLE	MINIFORMS	BLOWN GLASS	SODA TABLE- LARGE
14	IN- LAW BEDROOM/ GUEST BEDROOM	2	QUEEN BED	LIGNE ROSET	ALCANTARA FABRIC	RUCHE' QUEEN SIZE WITH LOW HEADBOARD AND LOW FEET
15	OWNER'S BEDROOM	2	LOUNGE CHAIR	MADE TRADE/ MASAYA & CO.	WOVEN	MOT MOT PATTERN WOVEN LOUNGE CHAIR- AND OTTOMAN
16	OWNER'S BEDROOM	2	BEDSIDE TABLE	MINIFORMS	BLOWN GLASS/ WALNUT	MASTEA HIGH COFFEE TABLE
17	OWNER'S BEDROOM	1	KING BED	RSRC.	PRESTIGE FABRIC Softio 5006	INDY KING SIZE STORAGE BED WITH CURVED BACK
18	OWNER'S BATH/ GUEST BEDROOM	2	STOOL	INMOD	BEECH NATURAL/ WOVEN CORD	HANS WEGNER ELBOW BAR / COUNTER STOOL
19	FLEX SPACE	2	LOUNGE/ SOFA	LIGNE ROSET	ALCANTARA FABRIC	PRADO SQUARE SETTEE COMPLETE ELEMENT WITH BACK PILLOW
20	BRITTANY'S ROOM/ CHRIS' ROOM	2	DOUBLE BED	BONALDO	ECO LEATHER	CLIFF PLUS BED
21	BRITTANY'S ROOM/ CHRIS' ROOM	2	BEDSIDE TABLE	VIVA TERRA	ANTIQUED COPPER	ANTIQUED COPPER FINISH METAL DRUM TABLE
22	BRITTANY'S ROOM	1	POUF	MADE TRADE/ DAR PROYECTOS	ACRYLIC/ NATURAL GRASS	ROUND TEXTILE AND GRASS POUF- GRAY WITH BEIGE AND SKY
23	CHRIS' ROOM	1	CHAIR	LIGNE ROSET	FABRIC	TOGO CHAIR
24	UPSTAIRS PATIO	2	LOUNGE CHAIRS	REJUVENATION	CANVAS	MODERN SWIVELING LOUNGE CHAIR W/ CANVAS SLING SEAT
25	UPSTAIRS PATIO	1	TABLE	REJUVENATION	TEAK	WOOD SLAT SIDE TABLE
26	OUTDOOR DINING	8	DINING CHAIRS	KATHY KUO	RATTAN	AIKA COASTAL BEACH LIGHT BROWN AND WHITE WOVEN RATTAN OUTDOOR STOOL
27	OUTDOOR LOUNGE	1	SECTIONAL	REJUVENATION	TEAK	JASPER TEAK 3-PIECE SECTIONAL SOFA WITH SUNBRELLA FABRIC
28	OUTDOOR LOUNGE	2	LOUNGE CHAIRS	REJUVENATION	TEAK	JASPER TEAK ARM CHAIR WITH SUNBRELLA FABRIC
29	OUTDOOR LOUNGE	1	FIREPIT	STARFIRE DIRECT	TEAK	ECOSMART FIRE BASE 40 TEAK FIRE TABLE
30	OUTDOOR GARDEN	1	STOOLS	VIVA TERRA	TEAK	RECLAIMED TEAK MUSHROOM STOOL COLLECTION



PROJECT:

BOSEMAN RESIDENCE
EAST DOWNTOWN
HOUSTON

RESIDENTIAL DESIGN STUDIO

INDS 2313

REVISIONS

6		
5		
4		
3		
2		
1		

DATE: SEPTEMBER 15, 2020

DRAFTED BY:

KALI
STEELE

SHEET CONTENTS:

FURNITURE
SCHEDULE

SHEET:

17.86

LIGHTING SCHEDULE

IDENTIFYING LETTER	QUANTITY	LOCATION	TYPE	MANUFACTURER	ORDER NUMBER	DESCRIPTION
A	20	SEE PLAN	UNDERCABINET LIGHTING	WAC LIGHTING	R367259	INVISILED HIGH OUTPUT LED TAPE
B	3	KITCHEN ISLAND	DOWNLIGHT PENDANT	FERGUSON/ MAXIM	M12397AYPC	"CRETE". LED, POLISHED CHROME
C	1	ENTRY	CHANDELIER	CORBETT	C21342	"CALLIGRAPHY" IN SILVER LEAF; LED
D	108	SEE PLAN	2"X2" RECESSED SQUARE DOWNLIGHT	LUMENS/ CONTRAST LIGHTING	CTRP155328	"ARDITO" SQUARE REGRESSED SLIM TRIM, LED
E	5	BEDROOMS	FAN WITH LIGHT	LIGHT	603822	CEILING FAN IN POLISHED NICKEL; LED
F	4	ENTRY	WALL SCONCE	BRUCK LIGHTING	BLSP136740	LUNARO WALL SCONCE; TEXTURED WHITE; LED
G	1	IN-LAW SUITE	PENDANT "DEKUM"	REJUVENATION	A1859	"DEKUM" PENDANT IN AGED BRASS AND ROSEMARY GLOSS
H	1	DINING	LED PENDANT	REJUVENATION	A3564	"REEDWAY" 5 LIGHT LINEAR PENDANT IN AGED BRONZE
I	3	BREAKFAST	SWING ARM "PADMA	REJUVENATION	A0959	"PADMA", LED, BLACK AND BRONZE
J	6	BATHROOMS	VENT/ LIGHT/ BLUETOOTH	HOMEWERKS WORLDWIDE	7141-50; 50 CFM	VENT, LIGHT, AND BLUETOOTH COMBINATION FOR BATHROOMS IN WHITE
K	5	OWNER'S BATH AND CLOSET	DOWNLIGHT PENDANT	LUMENS/ HUDSON VALLEY LIGHTIN	M1ZP163984	"ELLA" PENDANT; POLISHED BRASS; HALOGEN
L	3	POOL BATH	OUTDOOR CEILING LIGHT	DWELED	WAC1653993	"DOT" LED WALL/ CEILING LIGHT
M	1	OUTDOOR DINING	OUTDOOR CEILING FAN	CASABLANCA FAN COMPANY	R369598	"CANEEL BAY" IN MAIDEN BRONZE
N	2	OUTSIDE ABOVE TABLE	OUTDOOR PENDANT	BOVER	R353848	"FORA" OUTDOOR PENDANT LIGHT IN NATURAL WHITE WITH LIGHT BEIGE SHADE
P	31	OUTDOOR PATHS	OUTDOOR WALKWAY LIGHTING	WAC LIGHTING	WAC714027	"SCOOP" LED BOLLARD LIGHT IN BRONZE
Q	18	OUTDOOR WALLS	OUTDOOR WALL SCONCE	REJUVENATION	A1077	"LOMBARD" LANTERN LARGE LED WALL SCONCE IN BURNISHED ANTIQUE
R	4	OUTDOOR FRONT	OUTDOOR SAFETY LIGHT	HINKLEY	HKY6133691	"WALKER" OUTDOOR WALL SCONCE IN BUCKEYE BRONZE



BOSEMAN RESIDENCE
EAST DOWNTOWN
HOUSTON

PROJECT:

RESIDENTIAL DESIGN STUDIO

INDS 2313

REVISIONS

6		
5		
4		
3		
2		
1		

DATE: SEPTEMBER 15, 2020

DRAFTED BY:

KALI
STEELE

SHEET CONTENTS:

LIGHTING
SCHEDULE

SHEET:

1D.8c

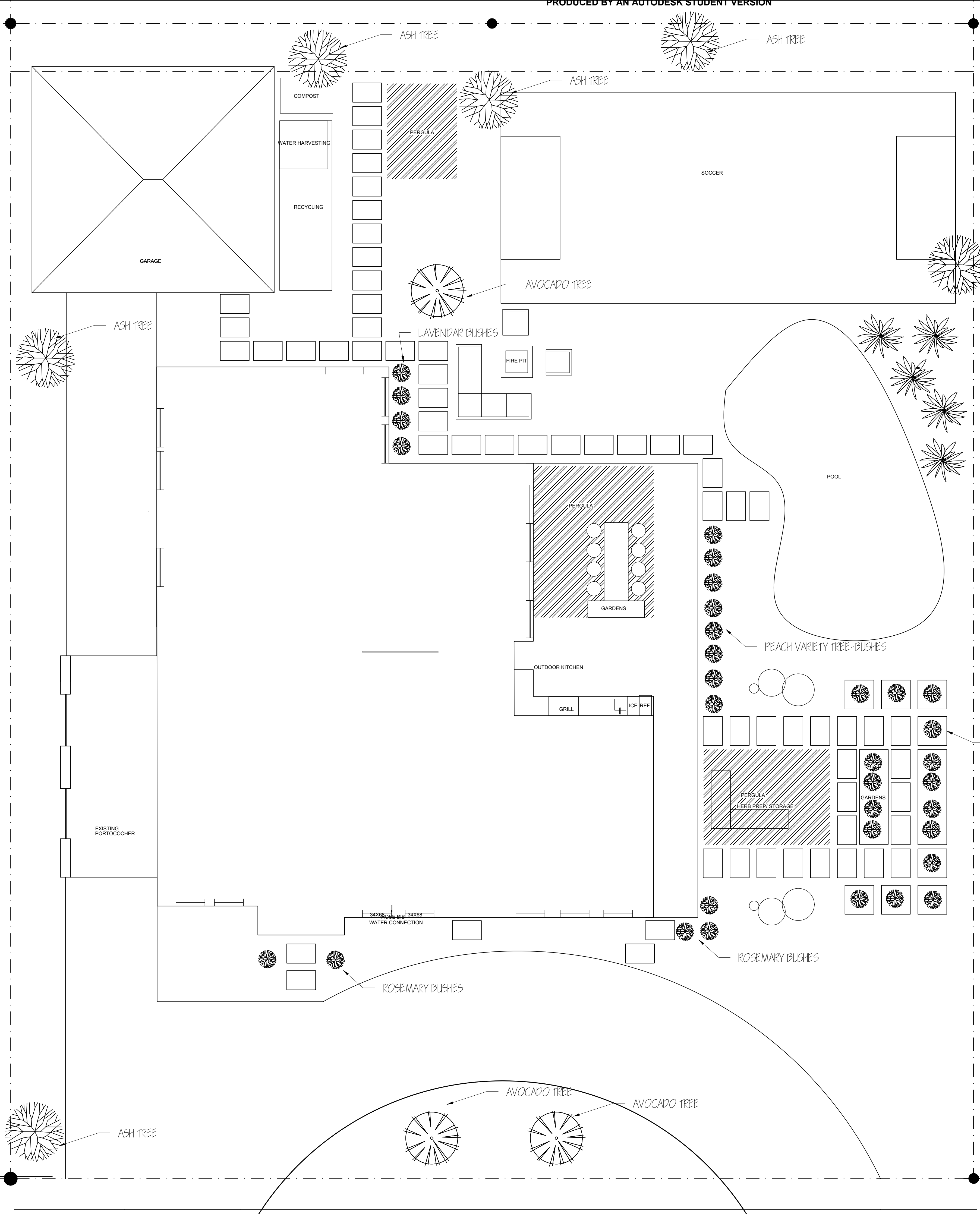

1 EXTERIOR SITE PLAN
SCALE: 1/4" = 1'-0"

- NOTES:
- REFER TO SITE PLAN PRESENTATION FOR SPECIFICS
 - REFER TO LIGHTING PLAN AND SCHEDULE FOR LIGHTS
 - REFER TO FURNITURE SCHEDULE FOR OUTDOOR FURNITURE



PROJECT: BOSEMAN RESIDENCE
EAST DOWNTOWN
HOUSTON

RESIDENTIAL DESIGN STUDIO
INDS 2313

REVISIONS

6		
5		
4		
3		
2		
1		

DATE: SEPTEMBER 15, 2020

DRAFTED BY:

KALI
STEELE

SHEET CONTENTS:
EXTERIOR SITE /
LANDSCAPE
PLAN

SHEET:

LS.1

